CITY EDITION.

The Daily Courier.

PRICE, ONE CENT.

Average Daily Circulation Last Week 6,635.

VOL. 10, NO. 298. CONNELLSVILLE, PA. SATURDAY EVENING, OCT. 12, 1912. EIGHT PAGES.

ROW OVER NON-UNION BAND MARS DUNBAR'S COLUMBUS DAY FETE

Nirella's Men Clash With Chairman of Celebration Committee.

SUIT TO BE FILED ON CONTRACT

Another Action May Ensue on Part of William Bishop Against A. Bufano Because of Alleged Destruction of Banner; Boys' Marathon Today.

Officials of the Connellsville Musicians' Union, yesterday, forced Joseph Nirella's Pittsburg band, star attraction at the Dunbar Columbus Day celebration, to withdraw from the parade, because the Blairsville band, a non-union organization, participated. Nirella, with his band, returned to Pittsburg last night, and, it is said, threatened to sue the Dunbar celebration committee for the contract price, claiming it was not notified a non-union band had been engaged.

A. Bufano, chairman of the committee on arrangements, said today, the committee would bring suit against Nirella for damages, the amount to be determined after a meeting of the committee.

For a time, yesterday afternoon, after the Nirella band left the parade, disorder seemed imminent. Nirella was notified to take his band out of the parade by William Bishop, acting for L. G. Hoover, secretary of the Connellsville musicians' local.

William Bishop, last night, said he would file charges against A. Bufano who, Bishop alleged destroyed a banner announcing the Connellsville Military Band's concert and dance.

The controversy over the bands, and the withdrawal of Nirella's organization, marred the opening day of the celebration. The program today, however, will be carried out, said Chairman Bufano at noon. The men's marathon race has been called off owing to lack of runners, but the boys' marathon race of five miles will be held.

The fireworks display, tonight, will be the feature of the observance. Of the events this afternoon, the pie and chicken-eating contests were a feature.

The addresses scheduled for yesterday afternoon were called off. Taxs were sold by girls to raise funds for defraying expenses.

Many Connellsville people went to Dunbar last night. There was a concert by the Blairsville band. The illumination was good.

SOUTH CONNELLSVILLE CUTS CURFEW HOUR BY 30 MINUTES

After Conference With Council, Burgess and Police Agree to Make Youngsters Retire.

Hereafter, the curfew in South Connellsville will ring at 8 o'clock each evening, and youngsters who fail to scurry home promptly will be taken in charge by Police Chief Samuel Ritenour.

Following a consultation with the Burgess and members of Council, this morning, it was announced definitely that the time for ringing the curfew would be changed from 8.30, and that youngsters would be given 14 minutes and 59 seconds to go home.

Ritenour announced the change early in the morning, after consulting the Burgess. Then it developed that Councilmanic action was necessary and a canvass of the borough officials showed them unanimously in favor of the change.

PIGEONS FLY 200 MILES.

Birds, Released Last Sunday, Raise Record to Washington.

The racing pigeons released from the local Baltimore & Ohio depot last Sunday morning at 10 o'clock, arrived in Washington at 2.35 Sunday afternoon, according to information, yesterday, received by United States Express Agent George Zimmerman from the Washington Racing Pigeon Club, owners of the pigeons.

It required four hours and 35 minutes by the pigeons released the week before. The distance to Washington, by air line is more than 200 miles.

Basketball Meeting Tomorrow.

Officials of the Connellsville Basketball Association, today, received notice of a meeting of the Central Basketball League directors at the Colonial Hotel, Pittsburg, tomorrow afternoon at 2 o'clock. President Robert Norris, M. A. Coffey and Secretary J. L. Schick, of the local club, likely will attend the meeting. Admittance of teams to the league will be under consideration.

Union Hatters Lose Danbury Case.

HARTFORD, Conn., Oct. 12.—A verdict for $80,000 and costs was awarded for the plaintiffs, D. E. Loewe & Company, of Danbury, against members of the United Hatters' Union of North America in the United States District Court last night. Under the Sherman anti-trust law this award will be trebled, making the total amount $240,000.

Auto Injures Somerset Lad.

SOMERSET, Oct. 12.—John Scott, aged five years, son of Ernest Scott, of Somerset, was run down and painfully injured last night by an auto in Main street. The driver of the machine was not identified.

GARRETT MAN CUTS WIFE'S THROAT AND OWN IN PACT

Edward Tucker, Formerly of Navy, Kills Helpmeet and Then Himself in Home.

SOMERSET, Oct. 12.—Edward Tucker, aged 35, formerly a telegraph operator in the United States Navy, and his wife, Eva, aged 28, were found dead with their throats cut, this evening, in their home in Garrett, as the result, it is believed, of a suicide pact.

After supper Tucker and his father, Walter Tucker, retired to the front porch to smoke, while the wife cleared the table. In about half an hour the elder Tucker heard his son's wife go upstairs. In a few minutes the son excused himself and followed her.

Almost at once the father heard the sound of a body falling on the second floor. He hurried upstairs and entering his son's bedroom found both husband and wife lying on the floor with blood pouring from deep gashes in their throats. Close to the son's right hand lay a bloody razor. Both were dead.

Elinor, aged one year, the only child of the Tuckers, was in the house at the time. It is rumored in Garrett that Tucker was discharged from the navy about five years ago for misconduct. Since then he has lived in Garrett and worked in the mines of the Hocking Coal Company, near his home.

There was no evidence in the room of a struggle between husband and wife and as far as known, they never quarreled.

The couple were married five years ago. Mrs. Tucker was a daughter of W. V. Warnick of Reese Mills, W. Va. The husband is survived by four brothers and a sisters, Henry Tucker of Washington, Pa.; Miss Mayme Tucker and John, Thomas and Walter Tucker of Garrett.

GAME WARDENS IN CAMPAIGN AGAINST FOREIGN HUNTERS

New Deputy Appointed for This District; Farmers as a Rule Co-operate.

The appointment of a new deputy game warden to serve in this section of the county, has been announced. The appointee, however, has requested the non-publication of his name in order that he may be more effective in his work. Local game officials, today, said a determined campaign will be waged this fall, against foreigners.

Connellsville persons, in the mountains recently, today reported an abundance of game. Farmers, generally, it is said, are co-operating with the authorities. They are notifying aliens not to trespass, and are watching for other game-law violators.

FOR 6TH ARTILLERY MEET.

Local Survivors to Attend Annual Reunion, Pittsburg, October 17.

Among the local survivors of the Sixth Pennsylvania Heavy Artillery, which served in the Civil War, who will attend the annual reunion at Grand Army headquarters, Old City Hall, Northside, Pittsburg, Thursday, October 17, are John Kurtz George McCurdy Clark Collins and A. Drobert. Frank Younkin of Pennsville, also will attend.

The meeting will open at 9 o'clock in the morning and close in the afternoon.

The address of welcome will be delivered by the Rev. C. L. E. Cartwright, a former pastor of the Scottdale Methodist Episcopal Church. The Rev. M. J. Sleppy, of Pittsburg, will deliver the response.

Poor Directors to Erie Meet.

SCOTTDALE, Oct. 12.—The Poor Directors and stewards of Westmoreland county will leave, Monday, for Erie, Pa., to attend the State convention of Poor Directors. Directors J. M. Kennell and wife, of Scottdale, Director I. N. Dixson and wife, of Latrobe, and R. D. Wolff, of Greensburg, and Steward A. P. Darr and wife, will represent Westmoreland. Wolff was chosen speechmaker for Westmoreland.

For Independent Phone Rules.

The Western Pennsylvania Independent Telephone Association, in convention at Cambridge Springs, Pa., yesterday, appointed a committee to formulate a constitution and by-laws for a larger organization, comprising independent telephone companies in several states, according to reports to local telephone officials this morning.

The committee meet prior to January, the annual meeting, will be in Pittsburg.

Banks Observe Columbus Day.

Columbus Day was observed quietly in Connellsville today. The banks, with the exception of the foreign departments, were closed. In local schools, yesterday, the narrative of the discovery of America 420 years ago, was related by the teachers.

Football Kills Washington Youth.

Word was received at Washington, Pa., today of the death of Acton Shrontz, aged 19, in Longmont, Col., from concussion of the brain, sustained in a football game between Longmont High School and West Denver High School on September 28.

Lower Tyrone School Meet.

The regular meeting of the Lower Tyrone township School Board was held this afternoon in Hultitown school house. The teachers were paid for the second month of school.

For Y. M. C. A. Mine School.

Under the auspices of the Monongahela Young Men's Christian Association, a mining school will be opened. The course will be the same as that at the University of Pittsburg.

TURKO-ITALIAN PEACE BROKEN; PORTE FIGHTS BALKANS HARD

European Diplomats Dismayed at Reported Rupture Between Islam and Italians.

United Press Telegram.

LONDON, Eng., Oct. 12.—The stock market slumped heavily, today, in response to panicky selling on European-Continental bourses. The Balkan outlook is considered unfavorable.

PARIS, France, Oct. 12.—Diplomats were appalled today by reports that peace negotiations had been broken between Turkey and Italy, and that an Italian fleet is on its way to attempt the passage of the Dardanelles. The strait is heavily mined and fortified, but the fleet might break through and have Constantinople at its mercy. This is what the powers have feared, on account of international complications.

VIENNA, Oct. 12.—Reports here today are that Scutari evidently was not captured by the Montenegrins; but that fierce fighting is taking place and the Turks are trying to hold out until reinforcements come.

POSSE AFTER ROBBER WHO KILLS MUANGOLA POLICE HEAD

Passengers on Train See Officer and Prisoner Fight, Former With Bullet in Breast.

United Press Telegram.

WILKES-BARRE, Oct. 12.—The State constabulary and a posse are scouring the mountains today, in search of Arthur Howard, who shot and murdered Chief of Police Samuel Stair, of Muangola, last night.

Howard was arrested for highway robbery. He went peacefully with the officer to the railroad station. When the train arrived, Howard began to struggle for freedom. In the fight, he pulled a revolver and sent a bullet into Stair's breast. The officer gamely held on and the pair rolled over on the ground. Stair managed to down his prisoner but was gradually becoming weaker from the loss of blood, when passengers on the train heard his cries for help.

When they reached the officer, Stair was dying. The prisoner fought himself free and escaped into the woods. Chief Stair died in 15 minutes. He leaves a widow and 10 children.

ANTIQUATED SCHOOL PLANS TO BE GIVEN A HARD RAP

Local Educators Interested in State Meeting, Which will Bar Old Methods.

Stanley P. Ashe, superintendent of Connellsville schools, B. B. Smith, principal of the High School, and other local members of the State Educational Association, are interested in plans for the convention in Harrisburg the latter part of December. The sessions will begin December 26th. It is likely Superintendent Ashe and Principal Smith will attend.

Local interest was aroused because of the announcement that the meeting will be fearless in its attack upon worn-out and traditional practise and declare unequivocally for the elimination of obsolete and antiquated subject matter.

Detailed plans for the convention are being arranged by President J. George Becht, of the State Association. Becht was an instructor in the Connellsville teachers' institute last year.

FOR LEISENRING HALL.

Employes at No. 1 Plant Open Recreation Place.

Employes of the Leisenring No. 1 plant of the H. C. Frick Coke Company have organized an association to take charge of the new recreation hall recently completed by the company. The organization will be known as the Leisenring Athletic Association. Its purpose is to promote sports and recreation. A basketball league comprised of teams representing nearby plants of the H. C. Frick Coke Company, will be formed in the near future.

The gymnasium was opened this afternoon with a public reception. Kiferle's orchestra furnished music for dancing, the principal amusement. The reception commenced at noon and will be continued to midnight.

EVANS MOTOR TO FLORIDA.

Local Couple to Go South Overland if Roads Are Good.

Mr. and Mrs. D. B. Evans this morning left in their automobile for Florida.

If the roads are in good condition, they will motor the entire distance. If not, the car will be shipped to Florida and the remainder of the journey made by rail.

Hot Water Victim Recovers.

Today, at noon, it was reported by the Cottage State hospital, there was a slight change for the better in the condition of Aza Rockwell, who fell into a tub of scalding water yesterday morning at the works of the Ripley Glass Company, South Connellsville.

Librarian at State Meeting.

Miss Elizabeth Clark, librarian of the Carnegie Free Library, will leave Wednesday afternoon, October 16, for Wernersville to attend the annual State convention of the Keystone Library Association. The convention will adjourn next Saturday.

Two Box-Cars in Wreck.

Two box-cars were derailed at noon today, on the transfer between the Pittsburg & Lake Erie and the Pennsylvania railroads, in Greenwood.

PLOT TO KILL MILITIA

Guard at Charleston Learns of Scheme to Annihilate Soldiers.

CHARLESTON, W. Va., Oct. 12.—Probably at no time since the State militia went into Paint and Cabin Creeks, disarmed the miners and mine guards and sent the latter from the district, has the situation been as serious in the district as last night. This is due to the discovery that miners who came here from the West have plotted with local miners to place ammunition, rifles and machine guns in the mountains west of the Western boundary of the martial law district on Cabin Creek.

It has also been discovered that the headquarters of these miners is in this city. It was learned early this morning that it had been the plan to "clean up" the militia but the plotters discovered they had not enough ammunition.

Yesterday evening, it is said, 15 miners from Illinois arrived here. After purchasing rifles at local hardware stores they were joined by 15 local miners and started for the Cabin Creek section.

BALLOTS FOR THE NOVEMBER ELECTIONS ARE COMPLETED

New Sheets Will Contain Eight Columns and Be 28x35 Inches in Size.

United Press Telegram.

HARRISBURG, Oct. 12.—Compilation of the official ballot for the November election in Pennsylvania was completed at the State Department at noon today. The sheet will be 28 by 35 inches in size and will contain eight columns of Presidential electors, headed as follows: Republican, Taft and Sherman; Democratic, Wilson and Marshall, Prohibition, Chafin and Watkins; Socialist, Debs and Seidel; Bull Moose, Roosevelt and Johnson; Industrialists, Reimer and Gillhaus; Progressive, Roosevelt and Johnson; Washington party, Roosevelt and Johnson.

There is also blank column for writing the names of electors. Six groups carry the names for Congressmen at Large, Auditor General, State Treasurer and State Senator and members of the Legislature. The size of the ballot may be reduced later by the withdrawal of the Roosevelt electors from the Bull Moose and Progressive tickets.

RUMORED P. & L. E. WORKERS STRIKE ON ORDERS TO MOVE

Reported Effort of Company to Establish Broad Ford Homes is Opposed.

Reports here this morning were that a strike among laborers on the Pittsburg & Lake Erie Railroad living in Connellsville, was imminent, following reported requests of the management that the men move to Broadford, where, it is said, shanties have been erected.

It was said the railroad company desired to withdraw the work trains morning and evening from Connellsville to Dickerson Run and return.

It is said laborers living here, lose an hour and a half every day going to and from their work, thus forcing them to labor 9½ instead of 11 hours a day.

The yardmaster at Dickerson Run today said he had not been informed of a plan to remove the work train.

Reports among the laborers yesterday were the strike might be called today.

Perrus Back From War Meet.

James Perrus, a Greek, of Connellsville, returned yesterday from Pittsburg where he had conferred for three days with countrymen regarding the war with Turkey. A subject of Greece, he was in the United States when he reached his majority and had not served the required year in the army. Should he return, he could, after four months' service, obtain his release by the payment of $80 in American money, a special concession to Greek subjects in the United States.

Bryan Speaks Here Oct. 23.

William Jennings Bryan, Congressman A. Mitchell Palmer and other Democrats of note, will deliver addresses at Fayette Field, at 3 o'clock, October 23. The party will arrive here in a special train over the Pennsylvania railroad.

Heinz Heads Sunday Schools.

PHILADELPHIA, Oct. 12.—H. J. Heinz, of Pittsburg, was re-elected president of the Pennsylvania Sunday School Association at the annual election yesterday afternoon. John Wanamaker was elected honorary president.

Train Kills Brownsville Man.

Garfield Codwell, of Brownsville, was killed instantly by a train near Meredith, N. M., last night, according to a telegram received this morning by The Courier. A brother resides in Brownsville.

Mrs. Martin in Private Hospital.

Mrs. L. J. Martin, of Connellsville, yesterday was admitted to the South Side Private hospital for an operation.

THE WEATHER

Showers this afternoon and tonight; Sunday generally fair, is the noon weather forecast.

The Temperature.

	1912	1911
Maximum	86	61
Minimum	70	56
Mean	78	

The mean temperature yesterday was the highest of the month. The Yough river remained stationary last night. The stage morning and evening was 2 feet.

SOUTH CONNELLSVILLE SCHOOL BONDS SOLD; MONEY AT HAND

Philadelphia Firm Buys Issue at $175 Premium; Sum Used to Liquidate Borough Debt.

South Connellsville school bonds, aggregating $15,000, have been sold to Lawrence Barnum & Company, of Philadelphia, for the principal and a bonus of $175. The money is on deposit and available for liquidating indebtedness incurred by reason of the division of the Connellsville township school district, when South Connellsville became a borough.

Solicitor H. George May, of the School Board, was notified, today, the deal had been consummated. The bonds, recently authorized by taxpayers of the district, mature in 1935. Bonds were issued in the amount of $500, and the first is due October 1, 1915. One bond is due each succeeding year for 12 years, then two bonds are due each year for six years and three bonds, at the expiration of 18 years, are due each year for three years.

ALLEGED INDIAN BALL PLAYER HERE ASKING FOR ASSISTANCE

Man Saying He is Andrew Soxalexis Appears in Connellsville for Aid.

A man who said he was Andrew Soxalexis, Harvard graduate, and at one time one of the country's greatest baseball players, arrived here today on a freight car from Cumberland, Md. Soxalexis formerly played with the Cleveland National League team and at one time was chief fistic counsel for John L. Sullivan.

Since his retirement from the baseball world, he has followed the races and lost. At Cumberland he was placed under arrest.

He is trying to reach his home at Oldtown, Maine. "I think I'll camp there, now," said the veteran player, "because I'm all in." He is a full-blood Penobscot Indian.

He expects to reach Pittsburg tonight where he plans to secure financial assistance from Pittsburg baseball men.

DUNBAR AND COUNTY CLASH AS TO FORMER'S GAMES OF CHANCE

Detective Smith and Burgess Holsing Differ Over Threatened Arrest of Alleged Gamesters.

County Detective Smith, at Dunbar yesterday, notified M. H. Jones and Daniel Clifford, who had obtained borough permits to operate two games of chance they would be arrested. The men were given permits by Burgess Holsing, to conduct a poodle-dog wheel and a knife rack. Holsing was incensed at the action of Smith, declaring such games were allowed to operate at other points in the county. He also declared Uniontown had not assisted Dunbar during the recent flood.

The license fees were $11 for the two men. Jones and Clifford went to Uniontown, today, to take the matter up with county authorities.

TWO NABBED AS SUSPECTS.

B. & O. Officer Arrests Men With Liquor and Cigarettes.

Baltimore & Ohio Officer M. F. Wilhere arrested two men in the local yards last night as suspicious characters. They had six quarts of liquor and a quantity of cigarettes in their possession. They had given four quarts of liquor to a local man, and this was confiscated this morning by Wilhere.

Burgess Evans, in police court, held the men 48 hours for investigation.

WINDS RAZE STEEL STACK.

White Rock Company Suffers $200 Loss; Windows Broken.

The 65-foot smokestack at the White Rock Distilling Company's Connellsville plant was blown down by the wind, Tuesday night.

Two windows in the building also were blown out. The damage exceeded $200. No one was injured.

Timber Cut Awaits Railroad.

Development of the Chess tract of timber along Cheat river, purchased some months ago by the Kendall interests, will begin immediately upon the completion of the new railroad up Cheat river, from Cheat Haven, said D. H. Horton, of the Kendall Lumber Company, today. Gilmore, Weaver & Company, contractors for seven miles of the road, have begun work. The first mile, from Cheat Haven to the site of the West Virginia Development Company's new power dam, is almost completed.

Money Plentiful for Hallowe'en.

Burgess J. L. Evans and J. L. Schick, in their campaign for funds for the Hallowe'en celebration here, raised much money yesterday. They, today, declined to state the amount subscribed but said there would be sufficient to insure the biggest Hallowe'en celebration ever held here.

Hughes' Body to Philadelphia.

Word was received by Funeral Director J. E. Sims, from a Philadelphia undertaker instructing him to ship the body of George Hughes, who was killed by a Baltimore & Ohio train at Sand Patch, to Philadelphia. The body was shipped this morning.

Bakers Freed of Larceny.

Joseph Pagano and Concetta Pagano, arrested yesterday by Constable Snyder, of Connellsville township, on a warrant charging larceny, sworn to by G. F. Corrado, were discharged when Corrado withdrew his complaint.

CONNELLSVILLE SPOT COKE SOARS TO $3.50 PER TON

Contract Coke for First Half of 1913 Practically Placed at Average Price of $2.75.

The price of Connellsville coke is soaring. A sale of ten cars or about 400 tons was reported yesterday in Uniontown at the top-notch figure of $3.50 per ton. This was spot coke, that is open market coke for prompt delivery. Concerning contract coke, a leading merchant operator said today:

"Consumers have pretty generally contracted for the first half, or the first six months of 1913, at prices ranging from $2.50 to the neighborhood of $3.00 per ton. I estimate that the average contract price for the first half is $2.75. There was some talk of $3.00 coke, but the conservative influence was against it. We are trying to deal reasonably and directly with the furnace interests and avoid the necessity of dealing through outsiders at the expense of friendly relations not to mention brokers' commissions.

"We have had some lean years, however, and there is a disposition to reap the harvest that seems ripe for the sickle. Steel and iron are advancing and further advances in coke may follow as a consequence. If the consuming market runs away the producers will probably be found not far behind. The predictions of $4.00 coke are, in my judgment, premature and their realization improbable though not impossible. The market is not feverish and uncertain. It is merely following the lead of the iron and steel markets.

"The scarcity of labor in the Connellsville region has so restricted production as to stimulate prices."

COMMITTEE MAY ACCEPT EAST PARK EXCEPTING THE BRIDGE

Reported Opinion of Council Body That Section Will be Recommended.

Acceptance by Council of East Park streets, alleys and sewers and the East Park viaduct was considered last night by the Street Committee of Council at a special meeting. Owing to the absence of the Solicitor, no formal report was prepared. The committee at Council, Tuesday, said Vice Chairman Clark today, merely will state the progress made. Clark said it seemed to be the opinion of the committee that all but the bridge should be accepted. Clark said it would require about $1,000 to repair the bridge.

The East Park section, including the bridge, was accepted recently by Council. The action was rescinded at the next meeting.

Those present at the meeting last night were Councilman Clark, Brennan, Decker, Driscoll, Lepley and Kooser and Borough Engineer Hirst.

TWO AGED PERSONS DEAD.

Mt. Pleasant Woman and Man Succumb, One 86, Other 76.

Special to The Courier.

MT. PLEASANT, Oct. 12.—Mrs. Mary Shupe, aged 86 years, is dead at the Wooddale home of Mrs. A. Hoke, While Mrs. Shupe had been failing for some time, she was ill only one week. Five daughters survive, Mrs. A. L. Marsh, Irwin; Mrs. Milton Eschelman of Kansas; Mrs. William Barnhart of Indiana; Mrs. Barbara Freidline and Mrs. A. Hoke of Wooddale. Mrs. Elmer Berg of Moorewood street, is a granddaughter of Mrs. Shupe.

George Glans, aged 76 years, father of Calvin Glans, of this place, is dead at his Donegal home. Funeral services will be held tomorrow morning.

WOMAN ACCIDENTALLY SHOT.

Mrs. Parley Baker, of Berlin, Wounded While Riding in Wagon.

BERLIN, Oct. 12.—Mrs. Parley Baker, aged about 25, was shot yesterday morning and painfully injured while riding with her husband in a spring wagon a short distance out of town. Mr. and Mrs. Baker were driving into the country, where Mr. Baker purchased a timber tract.

They had taken a small rifle with them and the gun had been placed on the seat beside them in the wagon. When the wagon passed over a large stone the trigger was released and the load caught Mrs. Baker in the side. She was rushed to Somerset. She was later removed to her home. The bullet made a dangerous wound but Mrs. Baker will recover.

New Bogus $10 Bill Found.

WASHINGTON, Oct. 12.—Chief Wilkie, of the secret service, today, announced the discovery of a new counterfeit $10 National bank note. It is an imitation of the note of the Mesa County National Bank of Grand Junction, Colo., and bears the portrait of Washington. The series number is missing. The counterfeit is printed from poor wood cuts and should not deceive the ordinary handler of money.

Reagantown Farmer Dead.

SCOTTDALE, Oct. 12.—Hiram Crise, single, aged 63 years, well-known farmer, died at his home near Reagantown, yesterday afternoon, of lung and stomach trouble. He was a son of John and Sarah (Brown) Crise, and of a family of 10 children. The funeral will be held from the residence tomorrow morning at 10 o'clock.

Greensburg Italian Shot Dead.

His head and body riddled with bullets, the unidentified body of a young Italian was found this morning in a field near Crows Nest, Greensburg. Twelve shots had been fired from an automatic revolver, nine of which had been fired into the head and three into the body.

U. S. TO ESTABLISH MINES HEALTH AND SANITATION BUREAU

Government to Study Miners' Diseases in Station at Pittsburg.

WORK TO EXTEND TO HOMES

Federal Authorities' Plan Includes Working Conditions in Every State in Union, Bearing Upon First Aid and Effect of Gases Upon Men.

A mines health and sanitation bureau is to be established in Pittsburg by the United States Government.

The work of the new bureau is to study the diseases peculiar to miners, to the end that working conditions may be bettered and remedies found for the diseases. The work also will embrace studies of health conditions at the mines, in the homes of the men, the effect of poisonous gases on the human system and the best methods of instruction in first-aid-to-the-injured at mines.

The establishment of the Government bureau was brought about by Morris Knowles, a Pittsburger, sanitation engineer for the Tennessee Coal, Iron & Railroad Company at Birmingham, Ala. He is a pioneer in the field and to his example the Government engineers attribute the most influence in favor of the new bureau.

Arrangements for the organization and establishment of the new department are being made at Arsenal Park, and the Civil Service Commission has announced examinations for the positions of Mine Sanitation Engineer and Mine Surgeon to be held November 8. The two men selected by the Government in its competitive examination from coast to coast will be brought to Pittsburg, and placed in charge of the further organization of the bureau.

The establishment of the new bureau is a step of great importance to the mining industry of the whole country and intimately affects 750,000 miners of the United States. It is of especial importance to Pittsburg and the Wesern Pennsylvania field. Following the selection of the two heads of the new department further examinations will be held for the completion of the force.

The new bureau will have a prodigious task to perform. Surveys of mines and mining conditions in every State in the union will be made and from these reports remedies suggested. This will require months, and it will be well into next year before the new bureau is in prime working order. The findings of the Government will be published as suggestions, but it is thought the large coal and other mining corporations will eagerly follow the bureau's counsel.

One of the principal studies to be undertaken by the bureau will be that of the diseases peculiar to the mining industry. These diseases are mainly of the throat and lungs, such as phthisis. A more searching investigation of the cause and effect of these ailments will be made and steps taken to find remedies.

The work of the new bureau will not stop at the mines, but will be taken into the homes of the workers themselves. Housing conditions will be studied and recommendations made for pure water supply and other sanitary measures. The training for first-aid work will be one of the most important studies undertaken and largely will carry out the recommendation at the recent conference of first-aid and rescue workers in Pittsburg. It is thought the new bureau will be ready January 1.

EX-LOCAL SUPERINTENDENT, B. & O., DEAD IN HOSPITAL

James S. Norris Succumbs After Three Months' Illness in a Baltimore Institution.

Word was received here, today, from Glenarm, Md., announcing the death of James S. Norris, a former superintendent of the Connellsville division of the Baltimore & Ohio railroad, with headquarters here. Norris, on leaving Connellsville, was succeeded by J. F. Irwin.

His death occurred Tuesday, October 8, in a Baltimore hospital, where he was a patient for three months. He underwent two operations. Norris held a responsible position with a Southern railroad. He was 53 years old and, in addition to his widow, is survived by a daughter, Mrs. Bertha Wilfred, of Washington, and three sons, Warren, Clarence and Edgar.

"HONOR" ARRESTS PAY FINES.

Dunbar Pre-Flood Prisoners Appear; Sentenced by Burgess.

Two Dunbar prisoners, arrested following the flood and prior to the arrival of the new borough cells, voluntarily have appeared before the Burgess and paid their fines. The Burgess announced some time ago that a record of all persons arrested was kept and that they would be sentenced upon the arrival of the cages.

The Burgess has moved his office to the Knights of Pythias building, where the cells also are located.

Fire Siren Out of Commission.

The borough fire whistle, repaired a few days ago, is out of commission again.

1,000 BABES CROON AND CROW AT DUNN'S BIG ANNUAL SHOW

Army of Infants Please Great Crowds at Exhibition Yesterday.

YOUNGEST IS 12 DAYS OLD

Babes Ranging in Age to Five Years, on Exhibit from Various Parts of County and Country; Interior of Building is Tastefully Decorated.

Fully 1,000 babies were at the sixth annual celebration of "Baby Day," yesterday afternoon, at E. Dunn's store between the hours of 1.30 and 4 o'clock. The event was the largest of the kind in this section. Each year the attendance of babies increases, and yesterday, broke all records.

As early as 1 o'clock, mothers with babies came from all sides and from incoming street cars. The event was one of unusual interest to mothers, and each took delight in arraying their baby for the occasion. Dainty baby girls and sturdy boys, attired in pretty lace-trimmed frocks, with bright-colored ribbons, presented a beautiful picture. Unconsious of admiring eyes, the tots mingled and with childish prattle made things lively for a time.

Even the weather man favored the babies—a more ideal day could not have been desired. Since the introduction of "Baby Day," six years ago, the weather for the occasion had been perfect.

The large carpet room on the second floor was turned over for the entertainment of the babies and was laid with druggets of a neat design. Chairs were placed for the mothers, and in the rear was an attractive rest-room. Not the smallest detail was overlooked by the management and the employes in arranging for the entertainment and comfort of the mothers and their babes.

On arrival at the store, the mothers gave the name and age of the infants. The boys were presented with large balls as souvenirs, and the girls with dolls.

If a prize had been offered for the prettiest baby it would have been a difficult thing for the judges to decide. The youngest baby was John E. Crowley, 12-day-old son of Mr. and Mrs. John Crowley. He was accompanied by a nurse. In age, the other babies ranged from two months to four years. There also were children from five to six years in attendance.

Learning of the arrival of a new baby, the firm sends scales to the home and, after weighing the child, its name and the names of its parents are taken and entered on the invitation list for the "Baby Day" celebration. A gift is also given each baby.

The shows are attended not only by the mothers of the babies, but by many admiring friends and relatives. The little ones were in the best of humor yesterday and eager to make friends with one another.

Both floors of the store were decorated handsomely for the occasion. The rich shades of autumn were carried out in a most effective manner. Branches of shrubs were placed in every available space while the pillars and ledges were attractive in autumn leaves, ferns and palms. The same decorative scheme was carried out in the carpet room. From the center of the room was a large American flag artistically arranged. Over the windows were great branches of trees laden with autumn leaves. Concealed by an effective arrangement of palms and ferns was Kifer[?]'s orchestra, which rendered a well-selected program during the afternoon.

The display window was devoted to a neat showing of babies' apparel, as was a large display case in the interior.

The entire attention of the management and employes was given the babies and practically all business was laid aside. At times the store was so crowded it was almost impossible to go through the crowd.

While "Baby Day," yesterday, was expected to exceed former attendance, it was far beyond the expectations of the firm. An entertaining feature were several vocal solos by George Snyder, of Pittsburg.

Dunn's "Baby Day" is known to all mothers in Connellsville and vicinity and from year to year is eagerly anticipated.

Among the out of town babies were James E. VanHorn, Somerset; Elizabeth Paul, Audubon, N. J.; Frances Louise Means, Uniontown, Virginia Orr, Logan, W. Va.; Harriet Nemon, Dunbar; Mary Schoff, Mt. Pleasant; Elizabeth Leasher, Pennsville; Raymond St. Clair, Clarice Renner, Rebecca Clingerman, Walter and John Clingerman, Scottdale; Eleanor Trowbridge, Arkansas, Irene Thomas, Mt. Pleasant, Jean Everett Treher, Dunbar, Katherine G. Shaffer, Uniontown; Mary Margaret Henry, Katherine Henry, Gertrude Cottom, Dawson; Henrietta Downing, Dawson; Ida Mary Piersol, Albert Kell Piersol, Belleverncn, Jennie Thomas, Mt. Pleasant; Baby Lachman, New York; Ralph Dunn, Vanderbilt; Harry Leichliter, Rock Ridge, Helen D. Sparks, Indian Head; John Abrams, Olean, N. Y.; Berness McFarland, Nora Mae McFarland, Scottdale; Elizabeth Paul, Philadelphia.

Engineers' Woman Aid Dead.

Mrs. E. A. Dunn, president of the local Ladies' Society of the Brotherhood of Locomotive Firemen and Enginemen, is in receipt of a letter from M. J. Miller, of Philadelphia, in which he announced the death of the Grand President, Georgia M. Sargent, at Seattle, Wash., September 30.

Library Circulation Increases.

Since the reopening of the Carnegie Free Library, August 15, 400 new books have been circulated. The total number of books circulated in September was greater than the total in September, 1911.

IF THIS IS YOUR BIRTHDAY.

Avoid sudden chills as your health seems in danger. In material things good fortune is indicated and some valuable friendship or alliance will be formed.

Those born today will be well liked and successful and well known in public life. Generosity and extravagance will keep them from accumulating great fortunes.

RUNNING SORES VANISH

San Cura Ointment Stops Terrible Skin Itch Like Magic; Cures Eczema, Salt Rheum and Heals Ulcers.

It's the Most Wonderful Ointment on Earth.

Thousands have blessed the day they first heard of San Cura, for in thousands of homes in America, its wonderful quick acting healing power has freed from terrible affliction one or more persons.

Running sores or fever sores, no matter how long standing, no matter who says they can't be cured will soon disappear when San Cura Ointment is used.

It cures so surely and without leaving a scar that A. A. Clarke guarantees it for any of the troubles mentioned above and for burns, bruises, scalds, frosted feet, chilblains, boils, carbuncles, sore nipples, itching piles—money back if not satisfied.

San Cura Ointment is 25c and 50c a jar. Acquire a soft, velvety, clear skin by using San Cura Soap at all times, the best antiseptic soap, 25 cents. Thompson Medical Co., Titusville, Pa.—Adv.

PERSONAL.

Miss Nanna Mae Strawn of Dawson, is visiting friends in Star Junction.

The Rev. Father Brady of Meyersdale, was here for the concert given last evening in the parochial school auditorium.

A wife takes pride in a well dressed husband. We'll dress you well for $18. Dave Cohen, tailor.—Adv.

Miss Sarah Lannen, of the West Side, is home from a visit in Brockton, Mass.

Mrs. Lowry Orr and baby, Virginia, of Logans, W. Va., are the guests of Mrs. T. G. Kincaid, on West Cedar avenue.

The cheapest place in town to buy your gas stoves and ranges. It will pay you to see my line before buying elsewhere. Frank P. Welker, 332 Eighth street. Both phones.—Adv.

Mrs. Joseph Dixon, of East Main street, and Mrs. D. J. Hoover, of Hamilton, Can., are visiting in Pittsburg today.

Miss Jess Brown of Scottdale was a Connellsville visitor yesterday.

Mrs. W. C. Piersol and children of Belle Vernon, are here on a visit to relatives.

Go to Killarney Sunday. Dinner 50 cents. Reduced rates by the week during October and November.—Adv.

S. D. Sherrick, of Hendricks, W. Va., is visiting relatives here.

Miss Grace Grimm, of Dawson, will spend Sunday with friends at Star Junction.

Mrs. Berness McFarland, of Scottdale, was in town yesterday.

Miss Rinehart, teacher of piano and harmony, has moved her studio from the Union Bank building to 153 Eighth street, West Side.—Adv.

Mr. and Mrs. Charles McGill, of Dawson, were in town this morning.

Mrs. James Stauffer, of Scottdale, is the guest of friends at Dawson.

Miss Sara Everett, of Dunbar, stenographer to Superintendent of Transportation M. A. Coffee, of the West Penn Railways Company, will take a week's vacation, commencing next Monday. She will visit in Washington, D. C.

The most delightful season of the year to be in the mountain. Special rates at Killarney Inn during October and November. Sunday dinner 50c. —Adv.

Miss Mary Riley went to Pittsburg this afternoon and tomorrow will witness the Holy Name procession.

Mr. and Mrs. Carr Braden are removing from Coalbrook to Leisenring No. 1.

Mrs. W. A. Bishop went to Indian Head this morning for a several days' stay.

William Percy, traveling salesman for the Tri-State Candy Company, with headquarters in Morgantown, is home for over Sunday.

Miss Mercedes Gladden, honor graduate of Dana's Musical Institute, has opened a studio at 153 Eighth street, West Side. Piano-Theory, Pipe Organ.—Adv.

Mrs. F. C. Rose is home from a visit in Pittsburg and Charleroi. At the latter place she visited her sister, Mrs. Katherine Sherrick.

Clifford Edmonds is in Pittsburg today.

Frank P. Welker, successor to Welker Bros., Practical Plumbing, Tinning and Heating. Both phones.—Adv.

Clarence Port, James McNulty and Edgar Powell left last night for Boston, to see today's game of the world's series. Fred Munk and daughter, Miss Camilla, and son, Lawrence, who are witnessing the games in New York, are expected home either tomorrow or Monday.

The most delightful season of the year to be in the mountain. Special rates at Killarney Inn during October and November. Sunday dinner 50c. —Adv.

Mr. and Mrs. John Keck have returned from Kecksburg, where they spent the summer.

Miss Pearl Keck left yesterday for Pittsburg.

The Rev. C. P. Herrington, the new pastor of the A. M. E. Church in the West Side, arrived here this afternoon from Franklin, Pa., and will deliver his first sermon to the congregation tomorrow morning. The other services will be held at the usual hour.

M. H. McClintock has moved from 221 Carnegie avenue to 1013 Sycamore street.

Mr. and Mrs. C. D. Kimball are spending the week-end with their their daughters at Frederick, Md., where the Misses Kimball are attending school.

Miss Marie Flanigan, who was seriously ill at the Mt. Pleasant hospital, for some time, is home, and yesterday was on the street the first time since her illness. She had typhoid fever; later appendicitis developed.

Miss Rose Agnes Hoy, a teacher in the Dunbar township schools, who has been seriously ill of typhoid fever, is getting along nicely and is now out of danger. Miss Hoy resides at Leisenring No. 1.

Miss Pearl Bruce of Greenwood, has resigned her position as bookkeeper for Kobackers. Miss Bruce formerly held a similar position with Feldstein-Levine Company.

Miss Cornelia Adams, daughter of W. J. Adams, of the South Side, who was operated on at Montifur hospital, Pittsburg, Monday morning, is getting along nicely.

Dr. Katherine Wakefield, a delegate elected by the Woman's Culture Club to the annual convention of the State Federation of Pennsylvania Women, accompanied by Mrs. George Munson, will leave Monday morning for Williamsport at which place the convention will open Monday evening with a reception. The business meeting will open Tuesday and will close Thursday. An auto ride will be given delegates on Friday. Before returning to her home Mrs. Munson will visit in Philadelphia.

Miss Fern Ganler attended Prof. George Phillip's recital in Uniontown last evening.

Mrs. H. K. Sease of Pittsburg, and Mrs. John Skiles of Morgantown, W. Va., returned home, after a visit with Mrs. E. L. Otto.

Mr. and Mrs. John Moore are here from Pittsburg to spend Sunday as the guests of Mr. and Mrs. W. L. Wright.

SMITH'S SHOERY OPENING IS SUCCESS; MALCOLM IN CHARGE

One of Large Chain of Stores Established in Room Formerly Occupied by Bank.

Smith's shoery, one of a chain of shoe stores operated by W. C. Smith & Company, was opened this morning at 11 o'clock in the Bufano building, No. 126 South Pittsburg street. The former banking quarters and also the basement has been fitted up by the company for the exclusive handling of shoes. T. S. Malcolm, of Johnstown, where the company occupies a 5-story building, will be in charge.

The main floor will be devoted to the sale of high grade stock ranging in price from $3 to $6. The cheaper grades and sample shoes will be handled in the basement.

A large store also is operated in Cumberland, Md. The opening today was successful.

Mrs. Vance's Trial Tonight.

Mrs. J. I. Vance, of Fairview avenue, charged with disorderly conduct, will be given a hearing this evening, at 7 o'clock, before Justice Stillwagon of Connellsville. Mrs. Vance was arrested by Constable Snyder on a warrant sworn to by W. R. Harshman.

Local Couple in Elopement.

It was rumored today Miss Helen Boyd, well-known young woman of the West Side, and Richard Rutter of Uniontown had eloped to Youngstown, O., this morning to be married. Mr. Rutter is a draughtsman in the local offices of the West Penn Railways Company.

BARBERS PRAISE NEWBRO'S HERPICIDE

As the Best Remedy for the Hair and Scalp.

"I have been using Newbro's Herpicide for the last four years and find it the best thing made."

Joseph Pizzerto,
1575 Richmond Terrace,
West Brighton, L. I., N. Y.

"I can truthfully say that Herpicide is the best remedy for the hair I have ever used."

O. A. Rathenbuecher,
Virden, Ill.

"I have used many preparations in my shop, and find Herpicide best of all for falling hair and all scalp and skin diseases."

J. A. Oliver,
Leslie, Ark.

"Newbro's Herpicide has always given the best of satisfaction."

S. M. Chambers,
Teekwila, Wash.

While the barber necessarily carries other hair remedies, Newbro's Herpicide is one he swears by because he knows its merits. He can conscientiously recommend it to kill the dandruff germ and stop falling hair. In making an application of Herpicide he feels and knows that the customer is receiving full value for his money and will be benefitted far in excess of his expectations.

Newbro's Herpicide in 50c and $1.00 sizes is sold by all dealers who guarantee it to do all that it is claimed. If you are not satisfied your money will be refunded.

Send 10c in postage for sample and book on the hair to The Herpicide Co., Dept. R., Detroit, Mich.

Graham & Co., Special Agents.—Advertisement.

Catering, Weddings and Parties. Also decorator. Everything new and up-to-date.
GEO. F. PRICHARD
235 North Pittsburg St.
Connellsville.

ROYAL BAKING POWDER
ABSOLUTELY PURE

Cooking is a matter which concerns the whole family, and under modern methods and conveniences it is made so attractive the whole family is becoming interested, if not taking part in it.

"These biscuits are delicious; this cake is excellent," says the father. "I made them," says the daughter, and both father and daughter beam with pleasure.

It is a crime, with our modern agencies, helps and facilities, to have soggy biscuit, or wooden cake, or leaden pastry.

Royal Baking Powder has made home baking a success, a pleasure and a profit, and the best cooking today the world over is done with its aid.

SOCIETY.

Inasmuch Club at Library.

Monday evening the Inasmuch Circle will meet at the Carnegie Free Library for the purpose of planning and outlining work for the ensuing year. It will mark the opening meeting of the organization for the year. The Inasmuch Circle is composed of five young people's societies of the town, and was organized for the purpost of aiding the poor and needy and assisting at hospital work. While the circle has not held any meetings during the summer, each society in its turn held services every Sunday at the Cottage State hospital. Miss Elizabeth Clark is president.

Wedding Anniversary Celebration.

Mr. and Mrs. M. J. Beal will celebrate their twentieth wedding anniversary this evening at their home at Juniata. A large number of friends and relatives of Mr. and Mrs. Beal will assist in celebrating the happy occasion.

For Children's Hour.

The pupils of the first and second grades of the public schools are eagerly looking forward to the opening of the Children's Story Hour, Friday afternoon, October 25, in the story hour room at the Carnegie Free Library. As heretofore Miss Sarah Seaton, assistant librarian, will be in charge.

Two Church Cradle Receptions.

The annual reception of the Cradle Roll Department of the Trinity Lutheran church was held this afternoon in the social room of the church. Mrs. H. C. Hoffman is superintendent of the department. Various amusements were arranged for the babies, and refreshments served.

A similar reception was held this afternoon in the First Presbyterian church for the babies enrolled in the Cradle Roll Department. Both receptions were largely attended.

W. C. T. U., Wednesday.

The regular meeting of the Woman's Christian Temperance Union will be held Wednesday afternoon at the Carnegie Free Library. All members are requested to attend.

Tag Day at Uniontown.

Tag Day was observed in Uniontown, today, for the first time. Early this morning about 50 girls supplied with tags and boxes, were stationed at various points along Main street. Tag Day is for the benefit of the Home of the Good Sherherd, Lincoln avenue, Pittsburg.

Farewell to Rev. Risk.

The congregation of the Methodist Episcopal church, Uniontown, gave a farewell reception last evening in the church for the pastor, the Rev. J. B. Risk, D. D. Three hundred members were in attendance. The Rev. Mr. Risk was formerly pastor of the Connellsville Methodist Episcopal church.

For M. E. Church Rally.

Rally Day will be observed tomorrow at the Methodist Episcopal church. At 9.45 a rally will be held by the Sunday school of which S. B. Henry is superintendent. It will be observed in rather an unusual way. The Men's Bible Class will entertain the entire school in the church auditorium. The class will render several choice musical selections in the form of solos and octettes. Short addresses will be delivered by George B. Freed, E. W. Horner, F. E. Younkin and others. Every member of the Sunday school is expected to be present and a hearty invitation is extended every member of the church.

The regular church services will be in the form of a rally. As each member enters the church the secretaries will mark present on the church roll morning or evening. A special sermon by the pastor, the Rev. R. C. Wolf, will be delivered.

Entertained for Grand Officers.

Mrs. Beegle entertained Thursday afternoon at her home in Scottdale in honor of Mrs. Bradley, of Columbus, O., grand president of the Ladies' Auxiliary to the B. of R. T. Thirty-five guests were present. A dainty luncheon was served by the hostess. The Connellsville guests were Mrs. B. F. Johnston, Mrs. L. S. Hayworth and Mrs. Eichelberger.

Afternoon at Bridge Whist.

The Friday Afternoon Bridge Whist Club was entertained yesterday afternoon by Mrs. Warren L. Wright at her home in South Pittsburg street. Three tables were called ino requisition. At the conclusion of the games a well-appointed luncheon was served. Mrs. Emma Evans will entertain the club Friday afternoon, October 25, at her home in South Pittsburg street.

Birthday Surprise Party.

Mr. and Mrs. Kaylor of South Connellsville, entertained at a surprise party, Wednesday night, in honor of the twenty-third birthday anniversary of their son, Herman. The evening was spent in various amusements and artistic decorations were carried out in all the rooms. A dainty luncheon was served. In the center of the table was a large birthday cake bearing twenty-three candles, each of which were tied with pink and green ribbon. Out of town guests were Miss Nettie Raymond, of Uniontown, and Miss Margaret Jacobs of Dunbar.

Have You Anything For Sale?
If so advertise it in our classified column. Cost—one cent a word.

Strong, Vigorous Feet, Never Sore.

Just Rub on EZO for the Feet and Away Goes Foot Misery.

Just think of it; only 25 cents for a generous jar of EZO, a pleasant, refined ointment that quickly soaks into the pores and in a few minutes brings blessed relief to tired, weary, sore, burning, tender feet. All druggists have it.

It's so easy to use, too—no fuss or bother getting ready—No time wasted—just rub on EZO for the feet and misery vanishes. Used daily it makes weak feet strong and vigorous and draws the agony from Corns, Bunions and Callouses. It's fine for rough skin, chapped hands and face, chilblains and frosted feet. A. A. Clarke guarantees it.

Ask for EZO FOR THE FEET.

DAVIS BAKING POWDER

is composed of strictly *pure ingredients*, carefully compounded, and always *insures uniform results*.

1 lb. 20c.—½ lb. 10c.—¼ lb. 5c.

Insist on having it. All good Grocers sell it or will get it for you.

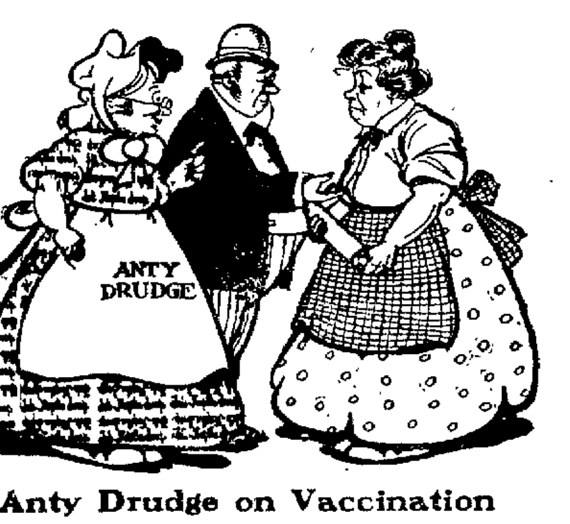

Anty Drudge on Vaccination

Health Department Doctor—"Give me your arm, Mrs. Malone, I have been sent to vaccinate you."

Mrs. Malone—"On me arm? How will I be able to wash wid me arm the soize of a horse's leg?"

Anty Drudge—"If you'd use Fels-Naptha Soap, you'd be able to do all the washboard rubbing necessary with one hand."

How much of Monday do you spend at the wash-tub? Far too long if you wash clothes any way except the Fels-Naptha way. One of the greatest blessings of Fels-Naptha Soap is its quick action. When you use Fels-Naptha, a half hour's soaking in cool or lukewarm water will thoroughly loosen the dirt. While the clothes soak you are free to do other work. Then rub lightly, rinse and the clothes are ready for the line.

Fels-Naptha Soap robs Monday of its drudgery. But it must be used the Fels-Naptha way—no boiling, no hot water.

Follow directions on the red and green wrapper.

FREE TO YOU—MY SISTER

Free to You and Every Sister Suffering from Woman's Ailments.

I am a woman.
I know woman's sufferings.
I have found the cure.
I will mail, free of any charge, my home treatment with full instructions to any sufferer from woman's ailments. I want to tell all women about this cure—you, my reader, for yourself, your daughter, your mother, or your sister. I want to tell you how to cure yourselves at home without the help of a doctor. Men cannot understand women's sufferings. What we women know from experience, we know better than any doctor. I know that my home treatment is safe and sure cure for Leucorrhoea or Whitish discharges, Ulceration, Displacement or Falling of the Womb, Profuse, Scanty or Painful Periods, Uterine or Ovarian Tumors, or Growths; also pains in head, back and bowels, bearing down feelings, nervousness, creeping feeling up the spine, melancholy, desire to cry, hot flashes, weariness, kidney, and bladder troubles where caused by weaknesses peculiar to our sex.

I want to send you a complete ten day's treatment entirely free to prove to you that you can cure yourself at home, easily, quickly and surely. Remember, that, it will cost you nothing to give the treatment a complete trial; and if you wish to continue, it will cost you only about 12 cents a week or less than two cents a day. It will not interfere with your work or occupation. Just send me your name and address, tell me how you suffer if you wish, and I will send you the treatment for your case, entirely free, in plain wrapper, by return mail. I will also send you free of cost, my book—"WOMAN'S OWN MEDICAL ADVISER" with explanatory illustrations showing why women suffer, and how they can easily cure themselves at home. Every woman should have it, and learn to think for herself. Then when the doctor says—"You must have an operation," you can decide for yourself. Thousands of women have cured themselves with my home remedy. It cures all old or young. To Mothers of Daughters, I will explain a simple home treatment which speedily and effectually cures Leucorrhoea, Green Sickness and Painful or Irregular Menstruation in young Ladies, Plumpness and health always results from its use.

Wherever you live, I can refer you to ladies of your own locality who know and will gladly tell any sufferer that this Home Treatment really cures all women's diseases, and makes women well, strong, plump and robust. Just send me your address, and the free ten day's treatment is yours, also the book. Write to-day, as you may not see this offer again. Address

MRS. M. SUMMERS, Box H Notre Dame, Ind., U. S. A.

MONEY TO LOAN!

We will loan you any reasonable sum from $10.00 up on your Furniture, Piano, Horses or Wagons—security stays in your possession.
Salary loans to holders of permanent positions—no publicity.
Loans can be repaid in weekly or monthly installments.
RATES:—We save you a few dollars on every loan. Get our rates and those of others and be convinced.
Our agent is in Connellsville daily. Write or phone us and he will call on you. We will loan to you regardless to what you do.

HOME CHATTEL LOAN COMPANY
Room 2, Fayette Title & Trust Building
P. O. Box 67. Bell Phone 774. Uniontown, Pa.

Smithfield.

SMITHFIELD, Oct. 12.—William West and wife of Crawford county, Pa., are visiting relatives in town and country.

A. Howard was transacting business in Uniontown Wednesday.

John M. Campbell of Pittsburg, was a business visitor in town Wednesday.

Mrs. Aaron Bosley of Nicholson township, was a borough shopper Wednesday.

James Rohrer, a Nicholson township farmer, was transacting business in the borough Wednesday.

W. A. Tibbs of Baxter's Ridge, was a borough visitor Wednesday.

Mrs. H. M. Kyle is visiting relatives at Masontown.

Each pensioner receiving his check up to October, received a notice that pensions falling due on January 4, 1913, and thereafter, will be paid by check direct from the Pension Department at Washington, D. C., by a disbursing clerk, as provided by Act of August, 1912, which abolishes all pension agencies from and after January 31, 1913.

Eugene Wilder Chafin, the Prohibition candidate for President, and party, drove into the borough in two autos from Point Marion, Thursday morning. A fair-sized crowd gathered in front of Abraham's residence, on E. Main street, where Chafin spoke for about 30 minutes.

Constable Nicholas Honsaker, of Nicholson township, was transacting business in the borough Thursday.

W. P. and J. H. Junk, Thomas A. Rocks, Uniontown; P. F. Roof, Fredonia, Pa.; J. H. Campbell, J. H. Lewellyn, Pittsburg, were recent arrivals at the Smithfield House.

Norman H. Young, Prohibition candidate for Assembly in the first district, came down with the Presidential party from his home in Point Marion, Thursday, and called on the voters of the borough.

Jesse H. Berg, of Point Marion, made his second visit to the borough Thursday, in the interest of his candidacy for the Legislature.

W. H. Hankins of Uniontown, visited his brother, N. H. Hankins, on Thursday.

Jerry Larmen, of Hunter's Mill, was a business visitor here Thursday.

Jesse H. Stewart of Nicholson township, was in to hear Chafin speak on Thursday.

H. R. Sackett and W. T. Messmore were in Uniontown Thursday.

W. J. Ruble, George Moser, Alex Black and J. B. Witt, drove over from Ruble, Thursday, to the Prohibition meeting. Simon McClain, one of the leading Prohibitionists and business men of Point Marion, came down with the Presidential party, Thursday.

John W. Weaver is building a garage for his new auto.

James A. Matthews has the foundation completed for his dwelling house on East Main street.

By word received here, Frank Hicks, motorman, who lost his left foot in a wreck on the N. O. T. street railway, at Goshen, O., was doing well in the hospital at New Philadelphia. Miss Ella Grace Stauffer, whom he was to have married within the next five weeks, it is said, is at his bedside.

The News of Nearby Towns.

Dawson.

DAWSON, Oct. 10.—Mrs. Harry Lantz and daughter, of Cleveland, O., is here spending a few days at the home of her father, J. H. Price.

Geo. F. Pritchard, Cater, 235 North Pittsburg St., Connellsville, Pa.—Adv.

Mrs. Harry Cochran was calling on friends in Connellsville recently.

Mr. and Mrs. Layton Forsythe of Connellsville, were calling on friends here Sunday.

Mrs. James S. Laughrey was a Connellsville shopper yesterday.

The musical comedy, "Zig Zag Alley," at the Soisson Theatre, Monday, October 14. Prices 15, 25, 35, 50. Seats now on sale at theatre. —Adv.

Reed Overholt spent Sunday with friends in McKeesport.

Miss Nell Rosboro, of Uniontown, was the guest of her aunt, Mrs. Charles Boyd, Monday.

Miss Bess Huston left yesterday for Uniontown to spend a few days with relatives.

Mrs. H. F. Moore was a Connellsville caller, Tuesday.

Miss Nell Danley of Liberty, a teacher in the Dawson public schools, is ill, no school being held in room No. 3, of which Miss Danley is teacher.

Mr. Henle of Connellsville, was the guest at the home of his daughter, Mrs. Clarence McGill.

Eugene Chafin, the Prohibition candidate for President, last evening gave a delightful and pleasing talk to a large crowd here.

Mrs. John Haney, Mrs. Frank Husband of Liberty, and Mrs. George Murphy and daughter, Evelyn, were guests here of Mrs. B. S. Forsythe, Wednesday.

A. Lohm of Deer Park, Md., was the guest of his brother, Howard Lohm, recently.

W. H. Rush was a caller at Smithton, Tuesday.

The Baltimore & Ohio is making a much needed crossing at Bridge street here. Anthony King, foreman of the working gang, says the crossing will be ready in a day or two.

Ellsworth Evans was a Connellsville caller last evening.

Miss Mary A. Cochran of Uniontown, sister of M. M. Cochran, of that place, was the guest of Mrs. H. C. Rush, Wednesday.

Mrs. Sadie Johnson has moved her family to Connellsville, where she will be head seamstress in the Wright-Metzler store.

Mrs. Anthony King and mother are visiting relatives in Connellsville for a few days.

Mrs. William McCune of Lower Tyrone township, was the guest of her parents, Mr. and Mrs. A. Vanliorn, Wednesday.

Vanderbilt.

The Presbyterian pulpit will be filled on Sunday morning and evening at the usual hours, by Paul Eakin, of the Western Theological Seminary, Pittsburg. The regular Sabbath school service will be held at 9.45 A. M.

The church has been papered and cleaned under the management of the Alturian Bible Class of the Sunday school and the interior of the church presents a very attractive appearance since the completion of the much needed work.

Geo. F. Pritchard, Caterer, 235 N. Pittsburg St., Connellsville, Pa.—Adv.

Max Staman, Vanderbilt clothier, will have a new plate glass front put in his store room. The firm of Orievee, McCune & Company has the contract.

The musical comedy, "Zig Zag Alley," at the Soisson Theatre, Monday, October 14. Prices 15, 25, 35, 50. Seats now on sale at theatre. —Adv.

D. J. Newell of Star Junction was the guest of his parents, Mr. and Mrs. William Newell, yesterday.

Elmer E. Daniels of Homewood was calling on friends here Friday evening.

Dickerson Run Lodge No. 632, Brotherhood of Railway Trainmen will hold an oyster supper in the Jr. O. U. A. M. hall at this place Saturday evening October 19th. All are earnestly invited to come out and spend an evening with the railroad boys.

Dickerson Run.

DICKERSON RUN, Oct. 10.—Allen Patterson was a Connellsville business caller yesterday afternoon.

Mrs. Thomas St. John has returned home after a very pleasant visit with friends at Jeannette.

Mrs. Frank Edwards and James Welling are on the sick list this week.

William Jacobs was calling on Connellsville friends yesterday.

Mrs. Franks of Connellsville was the guest of Mrs. Thomas St. John, Monday.

Mr. and Mrs. Harry J. Hiles have returned to their home at West Chicago, Ill., after a ten days' visit here with relatives and friends.

Mrs. Florence Smith was shopping and calling on Connellsville friends yesterday afternoon.

Mrs Sadie Collins was shopping and calling on Connellsville friends yesterday afternoon.

Anna Ramsire has returned to her home at Perryopolis after a few days' visit here with relatives and friends.

W. F. Bute of Dawson, was a business caller here yesterday.

Mrs. Lizzie Cochran and children have returned to their home at Footedale, after spending a few days here visiting her parents, Mr. and Mrs. James Welling.

Conductor J. C. Levergood is able to be out and has been circulating among the boys the past few days, after a several weeks' siege with typhoid fever.

Mrs. Ellen Cassel and Miss Ella Beatty have returned to their homes at McKeesport, after a very pleasant visit here with Mr. and Mrs. George Beatty

Mrs. Bert Colbert was shopping and calling on Connellsville friends Friday afternoon.

Fred Guth of Road Bottom was a business caller here yesterday.

Mrs. William Ghrist was shopping in Conenllsville yesterday evening.

Mr. and Mrs. John Darlington have returned to their home at Cumberlad, Md., after spending a week here visiting friends.

Miss Beiel Strickler was the guest of Connellsville friends Friday.

Charles Painter of Dawson was transacting business here last evening.

Dunbar.

DUNBAR, Oct. 12.—C. W. McClelland of Pittsburg, was a business caller here today.

Geo. F. Pritchard, Cater, 235 North Pittsburg St., Connellsville, Pa.—Adv.

Mrs. W. L. Seamans, Mrs. Margaret Carr, Mrs. Margaret Jacobs and Miss Rachel Seamans attended the P. H. C. meeting in Connellsville Thursday

Mrs. Clyde Kimball was shopping in Connellsville today.

John Wilhelm was a business caller in Connellsville Wednesday.

Mrs. W. S. Gaddis was shopping in Connellsville today.

Miss Mary Duffey of Dawson, is spending a few days here the guest of her grandmother, Mrs. Mary Duffey, at the Furnace.

Dr. J. J. Junk made a professional call here today.

Frank Bell and daughter were shopping in Connellsville Wednesday.

Antonio Bufano was transacting business in Uniontown, Wednesday.

The musical comedy, "Zig Zag Alley," at the Soisson Theatre, Monday, October 14. Prices 15, 25, 35, 50. Seats now on sale at theatre. —Adv.

F. Harvey of Mt. Braddock, was here Wednesday evening calling on friends.

Clark Williams was transacting business in Connellsville Wednesday.

Dr. E. B. Gale was in Pittsburg Thursday on professional business.

Messrs. H. W. Jones and Joseph Berry, of Brownsville, attended the Columbus Day celebration here yesterday.

Dr. and Mrs. James Scott of Uniontown, were here Friday the guests of Mrs. Emma Duncan, of Railroad street.

R. Howard, of Uniontown, was a business caller here today.

William S. Carroll of Brownsville, was a business caller here Friday.

Mrs. James Lang and daughter, Marion, spent Friday here attending the celebration.

Mrs. William Wishart was here Friday, the guest of friends.

George C. Steele of Brownsville, was a business caller here today.

Isaac Hurst of Uniontown, spent Friday here the guest of his parents, Mr. and Mrs. Albert Hurst, of Connellsville street.

The executive committee of the Alexandrice Club met Thursday evening at the home of Miss Inez Bryson and made final arrangements for the Hallowe'en poverty party, to be held Friday, November 1, 1912.

There will be preaching in the Baptist Church Sunday, as usual.

Woods Carr attended the Columbus Day celebration here Friday.

Rev. L. N. Lepage, who has served one year as pastor of the Dunbar charge of the Methodist Episcopal Church, has been returned to the same charge by the Annual Conference, which adjourned last Monday. Rev. Lepage has already assumed the duties of the pastorate, having made a number of calls among the congregation, and will occupy the pulpit next Sunday morning and evening. The morning subject will be "What Christians Ought to be." In the evening his discourse will be on the "Symmetrical Manhood."

James Ross of Connellsville was a business caller here today.

Mt. Pleasant.

MT. PLEASANT, Oct. 12.—Thomas Correll, who was hurt in the Old Meadow mill yesterday, was brought to the Memorial hospital yesterday morning.

The H. C. Frick Coke Company will open its night school in the Methodist Mission building, formerly the Third Ward school building, on Shupe street, Tuesday, October 15, at 7 P. M. An invitation is extended to all persons interested to attend.

Geo. F. Pritchard, Cater, 235 North Pittsburg St., Connellsville, Pa.—Adv.

Mr. and Mrs. S. C. Stevenson, Mr. and Mrs. Frank Hurst, Dr. and Mrs. F. L. Marsh, Dr. and Mrs. B. M. Lonr, Mr. and Mrs. C. A. Graul, Miss Elizabeth and John A. Warden, of this place, and Mr. and Mrs. C. M. Henry, of Greensburg, were very elaborately entertained by Mr. and Mrs. James S. Braddock at the Poole farm, near New Stanton, last evening, with one of the "Poole spring chicken dinners." A great surprise was in store for the guests when the place cards revealed the dates, 1881 and 1912, and it dawned upon them that they were helping their jolly host and hostess celebrate their 31st marriage anniversary. The place cards were done in gold and nasturtiums were used in decorating.

The Philo and Euzalian Literary Societies of High School held their meetings yesterday afternoon.

If you have anything for sale advertise in our classified column.

Miss Edith Hawkins entertained her fellow-members of the Alpha Bible class of the United Brethren Church, at her East Washington street home, last evening. Games were played and refreshments served.

Miss Eva Adams will hold a pie social in the school house at Iron Bridge on Saturday evening, October 19th.

John Lynch, of Uniontown, was a caller here yesterday.

H. G. Smith, of Union City, Pa., was calling on friends in town yesterday.

Mrs F. L. Marsh and daughter, Miss Leona, returned home from Pittsburg yesterday, accompanied by Miss Belle Clark.

Misses Anna and Blanche Galley left for Pittsburg this morning to meet their mother, Mrs. C. M. Galley, who has been visiting friends at Canton, O.

Mr. and Mrs. W. R. Ong gave a family dinner at their Vine street home, yesterday. Those present were Mrs. Catherine Hayes, of Wilkinsburg; Mr. and Mrs. Charles Ong, of Hecla; Mr. and Mrs. William Newman, of Rochester, Mr. and Mrs. Harry Ong, of East End of town; Ida, Curt, Madge and Gertrude, at home.

Mr. and Mrs. Joseph C. Franks returned from Cumberland to their home here, yesterday.

SEE IF YOUR CHILD'S TONGUE IS COATED

If Cross, Irritable and Feverish it Means Waste-Clogged Bowels.

No matter what ails your child, a gentle, thorough laxative physic should always be the first treatment given.

If your child isn't feeling well; resting nicely; eating regularly and acting naturally it is a sure sign that it's little stomach, liver and 30 feet of bowels are filled with foul, constipated waste matter and need a gentle, thorough cleansing at once.

When cross, irritable, feverish, stomach sour, breath bad or your little one has stomach-ache, diarrhoea, sore throat, full of cold, tongue coated; give a teaspoonful of Syrup of Figs and in a few hours all the clogged up waste, undigested food and sour bile will gently move on and out of its little bowels without nausea, griping or weakness, and you will surely have a well, happy and smiling child again shortly.

With Syrup of Figs you are not drugging your children, being composed entirely of luscious figs, senna and aromatics it cannot be harmful, besides they dearly love its delicious fig taste.

Mothers should always keep Syrup of Figs handy. It is the only stomach, liver and bowel cleanser and regulator needed—a little given today will save a sick child tomorrow.

Full directions for children of all ages and for grown-ups plainly printed on the package.

Ask your druggist for the full name, "Syrup of Figs and Elixir of Senna," prepared by the California Fig Syrup Co. This is the delicious tasting, genuine old reliable. Refuse anything else offered.—Advertisement.

Patronize those who advertise.

CASCARETS TONIGHT! IF BILIOUS, CONSTIPATED, HEADACHY AND SICK

Turn the rascal out—the headache, biliousness, indigestion, constipation, the sick, sour stomach and foul gases—turn them out tonight with Cascarets.

Millions of men and women take a Cascaret now and then and never know the misery caused by a lazy liver, clogged bowels, or an upset stomach.

Don't put in another day of distress—wake up refreshed and feel fine. Let Cascarets cleanse and sweeten your stomach; remove the sour, undigested and fermenting food and that misery-making gas; take the excess bile from your liver and carry off the decomposed waste matter and constipation poison from the bowels. Then you will feel great.

A Cascaret tonight will straighten you out by morning—a 10-cent box keeps your head clear, stomach sweet, liver and bowels regular and you feel cheerful and hulty for months. Don't forget the children—their little insides need a good, gentle cleansing, too.

CANDY CATHARTIC

Cascarets

10 CENT BOXES—ANY DRUG STORE

· ALSO 25 & 50 CENT BOXES ·

WORK WHILE YOU SLEEP

Catarrh Cannot Be Cured

with LOCAL APPLICATIONS, as they cannot reach the seat of the disease. Catarrh is a blood or constitutional disease, and in order to cure it you must take internal remedies. Hall's Catarrh Cure is taken internally, and acts directly upon the blood and mucous surfaces. Hall's Catarrh Cure is not a quack medicine. It was prescribed by one of the best physicians in this country for years and is a regular prescription. It is composed of the best tonics known, combined with the best blood purifiers, acting directly on the mucous surfaces. The perfect combination of the two ingredients is what produces such wonderful results in curing catarrh. Send for testimonials, free.

F. J. CHENEY & CO., Props., Toledo, O.

Sold by Druggists, price 75c.

Take Hall's Family Pills for constipation.

"Liabilities—Food for Thought"

MR. MERCHANT:

LIABILITIES—The retail merchant has this thought in mind in the operation of his business. LIABILITIES are a serious question. Have you considered this feature of your business in a careful manner? Have you considered your LIABILITIES when you contemplate the use of TRADING STAMPS in your store? Have you been approached by Stamp Companies who offer you the redemption of THEIR STAMP in YOUR STORE for YOUR MERCHANDISE? Has it been explained to you that your LIABILITIES increase when you adopt a Stamp which you ADVERTISE and AGREE to redeem with your goods and merchandise? If the feature of added Liabilities has not entered your mind, now is the time for you to give it serious thought.

THE PUBLIC LOOKS TO THE MERCHANT FOR THE REDEMPTION OF MERCHANDISE STAMPS. THE MERCHANT IS LIABLE FOR MILLIONS OF STAMPS DISTRIBUTED AMONG THE PURCHASING PUBLIC—WHY? BECAUSE THE MERCHANT AGREES TO REDEEM THE STAMPS—THE MERCHANT ACTUALLY ASSUMES THE LIABILITIES OF THE TRADING STAMP COMPANY.

If you are considering the use of stamps, the "S. & H." Green Stamp Co. would be pleased to have their representative call to see you.

The Sperry & Hutchinson Co. assume all liabilities, the merchant—NONE.

The Sperry & Hutchinson Co.

Main Branch, 625 Liberty Ave., Pittsburg, Pa.

Local Branch, Leche's Dept. Store, 106 W. Main St., Connellsv'lle, Pa.

Perryopolis.

PERRYOPOLIS, Oct. 12.—Born to Mr. and Mrs. Orville Hixenbaug, a baby boy.

Mrs. Caroline Stuck's 78th birthday was observed by her children gathering at a family party at the home of Mrs. Hugh McKee on Thursday.

Mrs. Clarence L. Cottom of Vandergrift is spending a few days with her parents, Mr. and Mrs. J. F. Townsend.

Philip Page was a caller at Vanderbilt yesterday

Mesdames B. C. Slocum and H. H. Slocum were shoppers at Connellsville Friday.

Mr. Downs of Connellsville was a business caller in town yesterday.

The Rev. J. A. Younkin, the newly assigned pastor of the M. E. church was present at the prayer service Wednesday evening.

Roy E. Fox of Fitz Henry, Pa., and bride, nee Miss Emma Ghrist, of town, are on their wedding trip to Philadelphia, Pa., and Columbus, Ohio, for a few weeks.

At the Christian church on Friday evening at 7.30, J. W. Underwood of Belmar, Pittsburg, will speak. His subject is "Broken Cisterns."

Dr. L. T. Russell was a professional caller at Monessen on Wednesday.

Eugene Chafin, Prohibition Presidential candidate, spoke to several hundred people on the public square on Thursday afternoon. The school children turned out en-masse.

Edmund Martin spent Thursday night in Uniontown.

Mrs. C. A. Sharp and sister, Mrs. Byron Cunningham of Dawson, visited their brother, John Leasher of Star Junction on Thursday.

A very pleasant occasion of the week was the golden wedding anniversary of Mr. and Mrs. Philip R. Luce, which was celebrated at their home, three miles west of Perryopolis, on Wednesday, October 9. Their five sons, Samuel, of Youngstown, O.; William, Porter, Harvey and Elliot, of the immediate vicinity, with their wives; and the only daughter, Mrs. Ada Elliott, with her husband, the Rev. A. B. Elliott, of Canonsburg, Pa., were all seated at the same table with Mr. and Mrs. Luce, being the first time for many years that they had all gathered around the same table. Nineteen grandchildren and the invited guests, about 60 in all, filled the remaining, two great grandchildren being among the number. Among the invited guests were Rev. L. M. Lewellyn, of Tarentum, Pa.; Rev. A. M. Riggs, pastor of the Harmony Presbyterian Church; Allen Moss and wife, Brownsville, Pa.; Mrs. Diana Haggerty, Dickerson Run, and David Williams and wife, of Dunbar. Many beautiful presents were received. Mr. and Mrs. Luce have been very active and useful members of the community in which they have lived so long, Mr. Luce being an elder in the Harmony Presbyterian Church, which office he has filled to the satisfaction of the people for over fifty years, and his one desire now is to see a new church building in place of the one now in use. Mr. Luce is still actively engaged in business, being a director of the First National Bank of Fayette City, and a director and stockholder in a number of coal companies. After a pleasant and well-spent day, the company went to their homes, wishing the happy couple many returns of their wedding anniversary.

Easy to End CATARRH.

Just Breathe Booth's HYOMEI—Kill The Germs and Soothe the Inflamed Membrane—Start Today.

Don't be prejudiced. There is not a particle of morphine, cocaine, or any injurious or habit forming drug in HYOMEI.

It is made of Eucalyptus and other grand antiseptics. It will greatly relieve the misery of catarrh or any affliction of the nose and throat in five minutes.

No stomach dosing—just breathe HYOMEI, it gets the catarrh germs and quickly destroys them.

Ask for HYOMEI (pronounced High-o-me) outfit. It only costs $1.00, and consists of a hard rubber pocket inhaler, which can be carried in vest pocket, a bottle of HYOMEI, a medicine dropper, and simple directions for use. Extra bottles 50c.

Leading druggists everywhere sell HYOMEI, which is guaranteed to end catarrh, coughs, colds and croup, or money returned.

If you could go to the Eucalyptus forests of inland Australia you would quickly get rid of catarrh. Booth's HYOMEI brings the identical air of these forests direct to your home. It is a most wonderful catarrh remedy. Ask A. A. Clarke about it.

EVEN IF YOU HAD A NECK AS LONG AS THIS FELLOW AND HAD SORE THROAT ALL THE WAY DOWN

TONSILINE WOULD QUICKLY CURE IT.

A quick, safe, soothing, healing, antiseptic cure for Sore Throat, briefly describes TONSILINE. A small bottle of Tonsiline lasts longer than most any case of Sore Throat. TONSILINE cures Sore Mouth and Hoarseness and prevents Quinsy and Diphtheria.

25c. and 50c. Hospital Size $1.00. All Druggists.

A few good reasons for having your clothes made at

THE LONDON WOOLEN MILLS

1st. All our cloth is guaranteed to be pure wool and gives entire satisfaction in wear.

2nd. Our trimmings and workmanship is No. 1. and you could not get any better in a $30.00 or $35.00 Suit.

3rd. Your pattern is drafted by the best designer that money can get and we never have any trouble with fitting our customer.

4th. We keep our clothes pressed free for 1 year and this is a great saving for you.

5th. We save from $5.00 to $10.00 on every suit or overcoat ordered from us.

THE LONDON WOOLEN MILLS

No More $15 & $20 No Less

Connellsville Branch cor. Pittsburg and Peach St.

FOOTER'S DYE WORKS FOOTER'S DYE WORKS

It's a Positive Fact That

Footer's Dye Works

Is Safest and Best

THAT linen suits can be re-dyed by us near original or darker shades

THAT silk stockings and slippers can be dyed to match gowns and costumes by our Improved Processes.

THAT by our special facilities, canvass slippers and shoes, summer dresses and gentlemen's flannel and outing suits can be cleaned like new.

A trial will convince you.

J. W. McClaren, Agt.

118 W. Main St. Both Phones.

FOOTER'S DYE WORKS FOOTER'S DYE WORKS

THE JOB DEPARTMENT OF THE COURIER DOES ALL KINDS OF COMMERCIAL PRINTING.

The Daily Courier.

Entered as second class matter at the postoffice, Connellsville.

THE COURIER COMPANY, Publishers.

H. P. SNYDER, President and Managing Editor.
H. S. STIMMELL, Secretary and Treasurer.

SATURDAY EVENING, OCT. 12, 1912.

THE PRESS PILLORY.

Some of our dyed-in-the-wool Democratic contemporaries have had the new-fangled, Platt-valley-flavored, revised-but-not-restored Popocracy brought home to them in a disagreeable and unwelcome manner. They don't like the inquisitorial postal requirement obliging them to make public practically all of their private business. The uncompristingly Democratic Greensburg Argus, for example, says:

Compelled by an idiotic act of Congress to give report of its ownership and management every six months, and publish the same, The Argus makes the following statement pro bono publico. E pluribus unum, etc. * * *

Just why newspapers are not required to give the names of their fighting editors, their snake baseball and golf editors, it is difficult to understand. An oversight, perhaps.

The Argus has no moral right to complain. It helped to make Democratic the House of Representatives in the present Congress, in line with the new and revolutionary doctrines of the Peerless Prophet it has been advocating Government investigation and Government control of everybody else's business. It has no business to kick when its own is peeped into.

The Manufacturer's Record of Baltimore, a weekly industrial publication of high class and wide influence, devoted specially to Southern development, in complying with the law makes the following caustic and at the same time sensible comments:

The information sought to be elicited by the law of August 24 is information that the Manufacturers Record, together with the great body of the American press, has no reason for concealing except in malicious of the right of any business man to be protected against the advantage that might be given to his competitors in publicity of the legitimate private details of his business and, more specially, in defense of the freedom of the press guaranteed by the Constitution. Granted the right of the Federal Government to exercise control over newspapers as in this instance, and THE WAY IS IMMEDIATELY OPENED FOR THE FEDERAL GOVERNMENT TO CONTROL ANY PHASE OF NEWSPAPER WORK, even to barring periodicals from the mails if they should carry editorial matter or news offensive to the administration of the law. THE PRECEDENT IS SET FOR THE ABSOLUTE ELIMINATION OF FREEDOM OF ACTION ON THE PART OF EFFECTIVE MEDIUMS FOR PUBLIC DISCUSSION IN THIS COUNTRY AND FOR THE DESTRUCTION OF EVERY SAFEGUARD OF INDIVIDUAL LIBERTY.

The Manufacturer hits the nail squarely on the head. This is not a party question, but it is an example of how far meddlesome and vindictive politicians will go in a futile endeavor to promote their own interests and punish those who oppose them. The law was destined to reach the few, but it imposes itself upon the many. That is one characteristic of many of our legislators who are politicians before they are statesmen. To punish an opponent they legislate against their friends, in short, they shoot broadside into the crowd in the hope of hitting an enemy. The constitutionality of this spite legislation will be tested in the courts by some leading eastern newspapers, and it is not improbable that the law will be declared void.

In the meantime, it is interesting to note that a number of newspapers in this section of Western Pennsylvania have thus far refused to publish any statements they may have made and filed with the postal authorities. The publishers and managers of such newspapers may be withholding this information as a matter of principle, or they may be reluctant to make under oath statements of circulation and ownership in spite of the fact that they have been rather free with unsworn testimony concerning the swollen proportions of the former.

COLUMBUS AND HIS DAY.

Columbus Day is something of a Roman holiday, but its most punctilious observers are the bankers. In the Connellsville coke region, the Italian citizens have undertaken to make it a humming holiday, and they are succeeding wonderfully well. They always do succeed in the work of making merry chiefly because they always enter enthusiastically into the spirit of the occasion.

The two-day celebration of Columbus Day at Dunbar is really a county affair, drawing attendance from all portions of Fayette, and in size and character it is what a county celebration ought to be.

Christopher Columbus didn't discover the Connellsville coke region, but he pointed the way, and his descendants, who have been traveling it in great numbers ever since, delight in honoring the Pathfinder.

LONG RANGE HUNTING.

If the coming Legislature follows a well-established precedent it will amend the game laws, but, whether it does or not, it should amend the conditions under which hunters are allowed to roam the woods and shoot promiscuously at everything in sight and some things not visible.

The modern hunter is equipping himself with the new high-power guns which shoot with deadly effect a distance of two miles. Such weapons in the hands of careless or reckless hunters will make it necessary for every suburban resident, as a matter of ordinary precaution against meeting an untimely end, to live in a bomb-proof during the hunting season.

HEALTHY MINING CONDITIONS.

The United States Government will supplement its active and efficient work of guarding against mine accidents by similar efforts to establish and maintain proper sanitation in mines and mining villages to the end that the health and lives of the miners may be guarded against the dangers of disease as well as the perils of accident.

The work of the Federal Bureau of Mines has thus far been highly satisfactory, and the announcement that it will be materially broadened will be received with great gratification by the producing interests including all operators who are modern and progressive in their methods. The close relation and the mutual dependence of operator and miner, and the public duty of the Government to both, are better understood than they formerly were.

The Mine Health and Sanitation Bureau will find some operators well on the way when they take the road to healthy mining conditions.

It is probable by the time Connellsville is permitted to perfect its city government the law will be so changed that the Council will be composed of one body with a limited membership, possibly five. This will be a compromise between the present form of municipal government and government-by-commission. The compromise is perhaps worth trying, but ardent reformers are respectfully reminded of the fact that after all good government depends upon its substance rather than upon its form, that is to say upon the character of its officials rather than upon their number.

Digging on the railroad is almost as dangerous as digging in the mines.

The source of the wave of Roosevelt sentiment which swept over certain portions of the country last April has been located by the Clapp committee and is being measured to a mathematical nicety in cold dollars. In Western Pennsylvania spontaneous Roosevelt fleform under the leadership of Bill Flinn and the Pittsburg Leader was rather too suspicious to be taken on faith.

Hallowe'en in Connellsville promises to be "some punkins."

William Seymour Edwards was the angel of the Bull Moose sentiment in West Virginia. He rounded up the Roosevelt delegates, shipped them by special train to Chicago, herded them at the best hotel and instructed them how to vote in the bull ring. He is naturally peevish because his speculation was so unprofitable, hence his plaintive remarks about Predatory Interests and Political Thefts. As a Seymour, William sees more when he looks behind than when he peers in front.

Let's all join in the Hallowe'en celebration and forget politics.

The Poor Board can agree upon the locality from which the late Director Jackson's successor should be chosen, but they cannot get any closer. In the meantime the people are bearing up under the affliction with remarkable composure.

The fire-finger survey of Connellsville should be made about once every quarter.

The Steel Trust Busting Committee is finding some things to criticise in the Steel Corporation before the era of trust-regulation but none since. All the evidence goes to show that the Steel Corporation has endeavored to faithfully observe the law as lawmakers and law-interpreters laid it down.

The eclipse of the sun was a strictly southern performance.

Statistics show that as a profession the ministry is losing its popularity. There is consolation in the thought that among those who remain the percentage of sincerity must necessarily have risen.

Archbold does not deny his own signature. He leaves that for the enterprising magazine publishers.

The Prohibition candidate for President is evidently a member in good standing of the Band of Hope, and if he is not more careful in his statements concerning Colonel Roosevelt he will be elected a member of the Ananias Club.

The Balkan War threatens Industrial America with another Exodus.

Pure Food Wiley is making Democratic speeches, but in Pittsburg Thursday night he departed from his text long enough to preach a little Pure Politics by praising the honesty and efficiency of President Taft. It nearly choked the audience, but Wiley's dope always had to be swallowed, even by the Poison Squad, to the laudable end that humanity shall be benefitted.

Everything is peaceful and busy at Poland-in-Greene-county.

Spot coke prices are soaring, but spot coke represents a very small portion of the volume of coke output. Contract coke prices more nearly represent the actual return to the operator.

It is sad to think that there is any cause for suicide pacts.

The hatters' boycott has been nine years in the ring, but it begins to look as if something was due to be kicked right hard pretty soon.

It's unlucky to walk under a ladder, but it's unfortunate to fall from one.

Throat operations are becoming more fashionable than appendicitis carving, but neither are desirable fashions.

This is the month of pumpkins and politics.

Electric signs are getting plentiful in Connellsville, but as an advertising medium nothing is so cheap and effective as the columns of a well-edited and widely-circulated newspaper.

The colored troops of South Connellsville are preparing to fight nobly.

Jeannette schoolmarms are expected to get along with two dancing nights a week. No rule has yet been laid down about "settins-up."

The Frick company is building higher and stronger its fortifications against flood dangers.

The Connellsville hospital is a public institution and its trustees want to be public-spirited in public affairs.

West Newton has let down the bars to the West Penn.

Classified Advertisements

Wanted.

WANTED—A BOY. INQUIRE AT ARTMAN'S STORE. 11octtfd

WANTED—YOU TO ADVERTISE IN our classified columns.

WANTED—BOY AT UNION CLOTHING CO., 207 N. Pittsburg street. 11oct2td

WANTED—GIRL TO WORK BY the day. Address "D," care The Courier. 12oct3td*

WANTED—AT ONCE, TWO CHAMBERMAIDS. Inquire at BALTIMORE HOUSE, Water street. 1octtfd

WANTED—POSITION AS STENOGRAPHER. Can give references. Address STENOGRAPHER, Box 143, Uniontown. 11oct2td*

WANTED—POSITION AS HOUSEKEEPER for old couple or widower with small family. MRS. MARY MURPHY, Connellsville, R. D. 36. 12oct1d*

WANTED—AT ONCE, 25 LABORERS 9 hour day. Good pay. BOLLINGER-ANDREWS CONSTRUCTION CO., Broad Ford, Pa. 9jultytfd

WANTED—AT THE OLIVER COKE plants Nos. 1, 2, 3, coal miners and coke drawers. Apply to foreman of the respective plants. 3maytfd

WANTED—GIRL FOR GENERAL house work, no washing. Only competent need apply. MRS. CARL HORNER, 112 Green street. 11octtfd

WANTED—WOMEN, IF YOU WANT work, sell guaranteed hosiery to wearer; big commission; make $10 daily, experience unnecessary. Address INTERNATIONAL MILLS, 3018 Chestnut, Philadelphia. 21septtf-sat

WANTED — AN EXPERIENCED traveling salesman to handle a recently invented device, selling only to dry goods merchants. This is the best money maker produced in years. Address for further information till November 1st, EUREKA, R. F. D. 26, Box 30. 10oct3td*

WANTED — LARGE EASTERN manufacturer of well known staple line wants Traveling Salesman in this territory. No former experience required. Steady positions, big pay—$100.00 to $250.00 a month. Earn while learning. Address for particulars, LOCK DRAWER 827, Chicago, Ill. 5-12-19-26oct*

WANTED—AGENTS. A LARGE well known company about to spend $100,000 on a tremendous advertising campaign, requires the services of a bright man or woman in each town and city. The work is easy, pleasant and highly respectable, and no previous experience is necessary. We will pay a good salary and offer an unusual opportunity for advancement to the person who can furnish good references. In addition to this salary we offer a Maxwell automobile, a Ford automobile and over $3,000 in prizes to the representatives doing the best work up to December 31. In your letter give age and references. Address IRA H. ROBINSON, Advertising Manager, 7771 Beverly St., Boston, Mass. 21aug12tsat

For Rent.

FOR RENT—THREE ROOMS WITH use of bath. Bell phone, 1128. 12oct3t

FOR RENT—HOUSES. J. A. MASON, Second National Bank building. 5octtf

FOR RENT—FOUR ROOM HOUSE. Apply 235 S. PROSPECT STREET. 12oct2td*

FOR RENT—SIX ROOM HOUSE. Apply 217 CARNEGIE AVENUE. 7octtfd

FOR RENT—FURNISHED ROOMS. PRITCHARD'S, 235 North Pittsburg street. 9oct4td

FOR RENT—BRICK HOUSE, FIRST street, South Connellsville. Four rooms and cemented cellar; natural gas, electric light and city water. Rent, $8 per month. Inquire of H. P. SNYDER, Courier Office.

For Rent.

FOR RENT—FURNISHED ROOMS for housekeeping, 300 E. MAIN STREET. 11oct2td

FOR RENT—TWO 5-ROOM HOUSES, with all conveniences. Inquire ELIJAH SOULES, Hogg Addition. 6octfri-sat-tfd

FOR RENT—TWO FURNISHED modern rooms on the corner of Vine street and Washington avenue. Will be vacant October 20th. B. F. RUDOLPH. 8octtfd

FOR RENT—NEW HOUSE, MODERN conveniences, 5 rooms and bath; near South Side school and car line. Inquire 203 Davidson avenue or HOOD CO., Weihe building. 12octtfd*

For Sale.

FOR SALE—ONE GOOD SPRING colt. Address B. F. JOHNS, South Connellsville. 12octtfd*

FOR SALE—EAST END ACRE Garden Lots at bargains. Inquire of CHARLES L. GRAY, Connellsville Distilling Company, Connellsville, Pa.

FOR SALE—BAY MARE, 7 YEARS, weight 1,050 lbs. City broke. Sound, perfectly safe and good traveler. W. H. RANKIN, Owensdale, Pa. 11octtfd*

FOR SALE—SMALL BRICK HOUSE and lot on First street in South Connellsville, four rooms, finished cellar; natural gas, city water and electric light. One block from the street car line. South end of brick row. Price $1,000 cash. H. P. SNYDER, The Courier Building, Connellsville, Pa.

Personal.

LADIES, WHEN DELAYED OR irregular use Triumph pills, always dependable. "Relief" and particulars free. Write NATIONAL MEDICAL INSTITUTE, Milwaukee, Wis. 21-28sept5-12-19oct*

Notice.

THE SHAREHOLDERS OF THE Yough National Bank of Connellsville will meet on Tuesday, November 12, 1912, at 1 o'clock P. M., in the banking house to vote on an increase in the capital stock of said association from $70,000 to $200,000. By order of the Board of Directors. E. K. FLOTO, Cashier. 12oct4tsat

Public Sale of Valuable Real Estate.

THE HOMESTEAD OF SAMUEL N. Long, deceased, situate at the corner of Main and Snyder streets, Connellsville, Pa., will be sold at public sale on the premises on Saturday, October 12, 1912, at 2 o'clock, P. M. A large lot of land and a good substantial brick dwelling house containing eight rooms and bath. The property must be sold and the estate settled. Terms made known on day of sale. HUMBERT LONG, Executor. 27sept13td

Notice.

ESTATE OF W. G. ROBINSON, DECEASED. Letters of administration on the estate of W. G. Robinson, deceased, late of Dunbar township, County of Fayette, State of Pennsylvania, having been granted the undersigned, notice is hereby given to all persons indebted to said estate, to make immediate payment, and to those having claims against the same to present them properly authenticated for settlement. MARY E. ROBINSON, Executrix. Address R. F. D. 26, Connellsville, Pa. 5-12-19-26oct2-9nov

Administrator's Notice.

H. G. May, Attorney.

ESTATE OF MATILDA HUNTLEY, late of South Connellsville Borough, Fayette county, Pennsylvania, deceased. Letters of Administration on the above named estate having been granted to the undersigned, notice is hereby given to all persons indebted to said estate, to make immediate payment, and to those having claims against the same, to present them properly authenticated for settlement. JOSEPH L. STADER, Administrator. Postoffice address, Connellsville, Pa. sept28oct5-12-19-26nov2

Abe Martin.

Miss Fern Pash has returned from a month's visit highly pleased with her relatives.

White shoes may be cleaned by removin' th' spots

I've been t' lots o' county fairs but I've never seen anybuddy as ugly as Mrs. Tilford Moots.

Lots o' fellers are takin' th' stump this fall that ought t' take a holler log.

Nobuddy loves a fat man but it don't seem t' worry him.

Lafe Bud says he wishes somebuddy would invent a pair o' shoes that wouldn't hurt fair week.

BALTIMORE & OHIO

EXCURSION TO

Cumberland

AND RETURN

Sunday, Oct. 13

ROUND TRIP $1.50 FROM CONNELLSVILLE

Special Train leaves at 9 A. M.

If You Want

RESULTS

YOU can get them by advertising in this paper. It reaches the best class of people in this community.

Use this paper if you want some of their business.

Use This Paper

Going to Buy a Fall

Coat or Suit?

And Are You Particular About the Quality and the Style?

Those who have visited our Cloak and Suit Department this season have been impressed with the completeness of our stock the exclusiveness and individuality of our garments and the ultra stylishness of the line in general. In our opinion we have never before shown such practical styles at the price as we are showing this season. We want you to come in and look them over, try them on and note the fit, and examine the workmanship and materials used. We think it won't be hard for you to distinguish their superiority.

In this collection will be seen all the new novelty weaves and cuts that attract the popular fancy of young ladies and misses who are looking for something snappy and exclusive, as well as the more conservative styles in rough finished worsteds, serges, chinchillas, diagonals, double faced materials, etc. Shown in plain tailored styles, large collars and revieres and deep cuffs of same or contrasting materials, braids, buttons and many other little touches, inelaborate, but lending them character and attractiveness. All the leading fall colorings are represented making this an ideal place to buy. It matters not what your fancy may be regarding a Cloak or Suit, we think we can give you satisfaction. And about the price—the quality and workmanship being considered, you will find our garments less expensive than in buying elsewhere.

E. DUNN

N. PITTSBURG St. CONNELLSVILLE.

$2.85

—FOR—

ONE WEEK ONLY

Five Hundred Pair of Men's Shoes all made by Burt & Packard of Brocton, Massachusetts.

Men! stop and look at them; all solid, bottoms made out of their famous "FITE-OKE" soles. Button and Lace, Black and Tan Leathers. ONE WEEK ONLY.

$2.85

Downs' Shoe Store

127 N. Pittsburg Street, Connellsville.

Look a Little Better Dressed than Most Men

WHY NOT?

You see the difference on the street every day.

Come in and let us show you some "dress differences."

Come in and study the new models of the famous Adler-Rochester clothes, —they fairly breathe correct dress. And the beauty of it is—**they cost no more** than the common-place.

Half a century of tailoring supremacy is shown in these Adler-Rochester clothes.

Every detail of every garment shows the touch of the master designer.

It means something to show or wear

ADLER-ROCHESTER CLOTHES

To you it means real clothes distinction, real dress satisfaction.

To us it means opportunity—the opportunity to make new and permanent customers—the opportunity to start new and permanent friendships.

When you see them, you will understand our enthusiasm and you will appreciate our faith in these tailored triumphs of "the finest tailoring institution in the world."

Suits and Overcoats

$18, $20, $22.50, $25

E. W. Horner

Title & Trust Bldg., Connellsville, Pa.

Hooper & Long's Women's Shoes

Our assortment of attractive models is unlimited. In fact, no need has been overlooked and every model is chick, charming and comfortable.

Tans, Patents, Dull Leather, Suede, Buckskin, Cravanette, Satin and Velvet.

Something New—Something Different—Something Superior.

Moderate prices, you'll say, for so much shoe luxury.

HOOPER & LONG,

104 West Main Street.

NEWS OF A DAY IN SCOTTDALE.

Special to The Courier.

SCOTTDALE, Oct. 12.—The selling of tickets for the annual Lyceum course of the Y. M. C. A. has begun and is being entirely by mail. All holders of tickets in the past, tickets are enclosed by mail with a suitable return envelope addressed to Secretary J. A. Addison in the envelope to facilitate remitting, or the purchaser may go to W. J. Darkell's music store. Or if they want to they can send word in the envelope and the Y. M. C. A. representative will call and collect or take the tickets back in case they are not wanted. All persons wanting the tickets should notify Secretary Addison of the fact by October 20.

The usual high standard of the course is maintained this year for five regular numbers and the extra number of Miss Margaret Stahl, which is certain to please the discriminating ones. This will be given without extra charge should the seat sale reach 550 as it did last year. Besides that the committee has been fortunate in securing for a Sunday address with free admission, Dr. Edward A. Steiner, who has a wider knowledge of certain phases of the social problem than any other man in this country. The first entertainment will be Monday evening, October 28, it being the Neapolitans, celebrated singers and instrumentalists from Italy. Others on the course are former Governor J. Frank Hanly, the Apollo Concert Company, Hon. James K. Vardaman, and White's Boston Ideals. The dates are arranged much better this season than previously, it is said, and none comes on a Wednesday evening.

COUNTRY AHEAD.

The country is far ahead of the town in the matter of births, according to figures for September as compiled by the Registrar of Vital Statistics, Dr. N. B. Sisley. In Scottdale the births during September were only seven and the deaths five. In East Huntingdon township there were 33 births and 16 deaths.

CHORAL CLUB.

The Scottdale Choral Club will hold the first meeting of the present season in the High School building on Monday evening, and all members are urged to be present that the season's work may be begun with a full membership.

TWO GAMES.

Two games of football are scheduled for Loucks park this afternoon. The season will be opened for Scottdale, with the Superiors pitted against the Mt. Pleasant Scholastics at 2.30, and following that game the Scottdale High School Independent team will meet at Loucks park in the afternoon about 3 o'clock.

INJURED AT MILL.

Jacob Boyer, a loader at the pipe mill, was badly injured Thursday when he was struck by a pushing pole that slipped from its place against a freight car and struck him on the face. Dr. W. H. Fetter was called and had to sew up the man's face, several stitches being required inside of his mouth and he was then sent to the Mt. Pleasant hospital. Mr. Boyer boards with his brother, Abraham Boyer, of Loucks avenue.

BAPTIST SOCIETY.

A Baptist Young People's Union has been formed in the First Baptist church and will have their first regular meeting at the church on Sunday evening, when Miss Maude Ober will have charge. The meeting to be at 6.45 P. M. The officers of the Union are Ernest Overholt president, Miss Ether Shaffer, vice president, J. R. Stauffer, secretary; Miss Mara Lou Herbert, treasurer, Miss Maude Ober superintendent of the Devotional Department, C. B. Francis superintendent of the Educational Department, and Miss Ethel Kromer, superintendent of the Social Department.

ORGANIZED CHARITY.

Intent upon the protecting of those worthy of help and eliminating the fakirs, who are claimed to have imposed shamefully upon the charitably inclined, a branch of the Associated Charities has been organized in Scottdale. Three committees have outlined a course of procedure for the future. The W. C. T. U. has handled the detail work of public help in town for some years, but they feel a necessity, it is said, of dividing the responsibility. The officers of the Associated Charities are: The Rev. H. F. Piper, pastor of the Methodist Episcopal church, chairman, the Rev. O. J. Howearth, of the Christian church, secretary, and the Rev. C. W. Hendrickson, pastor of the United Brethren church, representing the churches. Mrs. W. W. Fisher and Mrs. Lucy A. Poole represent the W. C. T. U., and Burgess B. F. Ellis and others will represent the municipality, assisted by J. S. Johnston, J. I. Murphy and F. V. Perry. There will be a Finance, Investigating and a Distributing Committee appointed later. It is planned to have a special day set apart in the churches for the work of local charities.

One of the things the association will endeavor to eliminate will be the presence of professional street beggars and the house to house canvassing for aid, all this work to be handled through the charities association.

OTHER ITEMS.

Joseph Schildkamp spent Tuesday in Pittsburg.

Homer Milliron visited his sister, Mrs. Dennick of Waltz Mill over Sunday.

Miss Jennie Culleton was visiting friends in Pittsburg on Saturday and Sunday.

Miss Birdella Sawyer visited last Thursday with Mrs. A. Ritchie of Youngwood.

Miles E. Pritts of Uniontown, was calling on old home friends on Friday evening.

The North Scottdale Y. M. C. A. Mission Sunday school will hold their rally day on Sunday.

Mrs. Herbert T. Watson and mother, Mrs. James Hill are visiting in Portsmouth, Virginia.

John P. Brennen, the coke operator, left on Tuesday morning for a stay at Mt. Clemens, Michigan.

Martin Berg of Fairchance, visited his parents, Mr. and Mrs. Joseph Berg of Prittstown over Sunday.

Miss Ruth Hayes has returned home from a several weeks' visit with friends in Greensburg and Pittsburg.

Mr. and Mrs. Charles Winebrenner of Pittsburg, were the guests of Mr. and Mrs. Emory Thompson over Sunday.

Mrs. Martha Walker and daughter, Emma, of Mt. Pleasant, were the guests of Mrs. Frank Hemminger on Sunday.

Miss Laura Pauli and niece, Helen Merdis, of Carnegie, are spending several weeks visiting the families of their cousins, Mr. and Mrs. John Paul and Mr. and Mrs. John B. Truxal of Prittstown.

Mrs. James Cook of Monongahela City, is here visiting her parents, Mr. and Mrs. Joseph R. Campbell of Loucks avenue.

Superintendent W. A. Swift and son, Walter, of Jamison, spent Sunday with the family of John C. Milligan at Prittstown.

Miss Pearl Ludwig of Youngwood, who has spent the past summer with Rev. and Mrs. E. G. Sawyer and family, has accompanied them to Tyrone.

John Johnson, a well known mill worker, has arrived home after a visit of several months to his old home in Sweden, where he had a most enjoyable time.

Mrs. A. W. Strickler and Mrs. Ella Sisley were at Indiana over Sunday visiting her daughters, Miss Helen Strickler and Miss Helen Sisley, who are students in the Normal school.

Geo. F. Pritchard, Cater, 235 North Pittsburg St., Connellsville, Pa.—Adv.

Mrs. Hayes, wife of J. S. Hayes, pastor of the U. B. church at Youngwood, who has been transferred to Punxsutawney, has been visiting friends in this locality for a few days.

Miss Lena Colborn has resigned her position as stenographer with the H. C. Frick Coke Company, and has gone to Washington, D. C., where she has enrolled in a school of domestic science.

Waist Specials Truly Remarkable

Wonderful showing of Waists in these Specials. Styles by the score, at every price and all good and most attractive, at 98c, $1.95, $2.95 and up to $5.00.

Misses and Ladies' $25.00 Suits

$19.75

Values that surprised us when opened up, and will surprise you, who come here Saturday. Entire surplus stock of a New York Suit house, who prides themselves on making the best $25 suit in the country. Only 100 in the lot. To have this Saturday outdo even our last Saturday's business record and to make it a real lively event, we will place them on sale at **$19.75**

$15.00 Suit $8.90.—How can we do it? you'll ask when you see the suit at this price. All wool men's weave serge, lined with a guaranteed satin lining. Real $15.00 value at **$8.90**

Serviceable Coats at $9.75.—Coats in all wool serge, fancy mixtures, cheviots—also broadcloths. They are fully worth $15.00. Our price **$9.75**

Newest Neckwear and Veils

Novelties that are strikingly pretty will be featured, attractively priced.

New Robespierres, 25c, 50c and 98c.

Real Irish hand made, 98c, $1.48 and $1.25.

New Velvet Ribbon Bows at 98c to $1.50.

KOBACKER'S

THE BIG STORE

World's Best $15 Suits Here

Copyright 1912 The House of Kuppenheimer

Come and investigate; let us prove the statement to you. Every new feature of the fall season is included and every thread strictly all wool. Superbly tailored, these suits are really worth $20.00. Our price **$15**

$15.00 SUITS HERE $10.00.

Quality in clothes tells the moment one takes the fabric in his hand. It is evident at sight that our suits at this price equals $15 values.

Saturday is the day when the boys clothes are bought, because it's the day he is out of school. We believe in the saying, "Make hay while the sun shines," and we are offering you best ever clothing values on Saturday.

Boys' $6.50 Suits $4.95

Try one of these suits for the boy who is hard on his clothes. They are built for just such as he. Materials are navy all wool blue, Scotch tweeds in brown and grey, sewed and stayed with a determination to hold. It's really the best ever at **$4.95**

Boys' 50c Pants 39c

For Saturday special we will offer our 50c boys' pants, which is beyond a doubt the best possible for the money, at **39c**

Fall Furnishings

Each Telling Its Own Money-Saving Story.

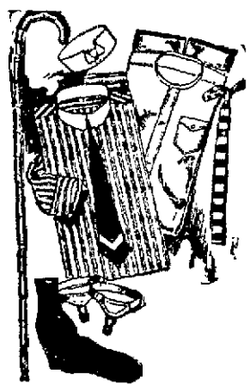

Men's Pleated Shirts at $1.00—Made of material that usually go in $1.50 shirts. Neatly laundered. Our inducement to you is the price of $1.00

$1 Accordian Knit Ties, 50c—As you enter the main floor you will be confronted with the biggest selection of beautiful Ties ever shown at 50c. They are really worth $1. Our price 50c

Men's 50c Ribbed Underwear 35c—Medium weight. Just what you want right now. Shirts or drawers, elastic ribbed, snug fitting 35c

Our Special at $1.90—Derby hats for all-around wear. Hats that look and wear as good as any $3 hat; also tropical weight saft hats and soft hats in as smart a style as man ever walked under. All here at $1.90

Shoes for Everybody

SOROSIS REG. U.S. PAT. OFFICE

Sorosis Shoes for ladies in the very latest narrow and broad toe lasts in vici kid, dull kid, tan calf, patents, black suede. Sizes 2½ to 8; widths A to E.

$4.00 Shoes $2.95.—For Saturday Special we offer you choice of good $4 value shoes in tan calf, gun metal with cloth tops, patent colt with kid or cloth tops, strictly hand sewed. Saturday Special $2.95

Men's $3 Value Working Shoes $1.98. Elkskin leathers in black, tan or green, two double soles to the heel, strictly solid throughout. Special $1.98

Men's $5 Wearing Quality Dress Shoes $3.50—Every wanted and desirable leather in button, blucher or lace; narrow and broad toes; up-to-date lasts; sizes 5½ to 11, in all widths $3.50

Children's Shoes

Misses' and Children's Shoes in gun metal and patent, cloth and kid tops, good heavy soles, button and lace, sizes 5 to 8, at 98c; 8½ to 11 at $1.23; 11½ to 2 ..... $1.48

Boys' School Shoes $1.48—Boys' shoes in gun metal, button and blucher, all sizes, 2½ to 5½, our price $1.48

MILLINERY

Judge a millinery store by the size of its assortment of hats. Glance over our vast line and you will readily see that we have by far the largest and most complete line in the city. We want you to note particularly the offerings for aturday Special Hats at **$4.90**

Wonderful values in this assortment. Pretty, stylish hats for women and misses. The combination of style and quality at moderate cost is fast making this department the busiest in Connellsville.

Handsomest Hats Ever Produced at $10

Come Saturday and see the beautiful ostrich hats we will show you at $10. Our milliners have been working nights producing a variety that is too great to describe, even a portion of it.

Pennsville.

PENNSVILLE, Oct. 12.—Miss Clara Baker and Miss Anna Smith spent Sunday afternoon visiting at the home of Miss Esther Hass.

Mr. and Mrs. W. B. Muir, Mr. and Mrs. H. B. Harsh, Mrs. Jennie Brenner and Miss Mabel Miller and Miss Sue Mouns were at the Paradise Evangelical Church, last Saturday, attending the District Sunday School Convention of Everson district.

Mrs. C. M. Cunningham, who has been making her home with Miss Olive Sethman, near Smithton, Pa., moved back to her Pennsville home last Tuesday. She was accompanied by Miss Sethman, who will stay with her for some time.

$3.50 Recipe For Weak Kidneys, Free.

Relieves Urinary and Kidney Troubles, Backache, Straining, Swelling, Etc.

STOPS PAIN IN THE BLADDER, KIDNEYS AND BACK.

Wouldn't it be nice within a week or so to begin to say good bye forever to the scalding, dribbling, straining, or too frequent passage of urine; the stitches and pains in the back; the growing muscle weakness; spots before the eyes; yellow skin, sluggish bowels; swollen eyelids or ankles; leg cramps; unnatural short breath; sleeplessness and then despondency?

I have a recipe for these troubles that you can depend on, and if you want to make a quick recovery, you ought to write and get a copy of it. Many a doctor would charge you $3.50 just for writing this prescription, but I have it and will be glad to send it to you entirely free. Just drop me a line like this: Dr. A. E. Robinson, K-457 Luckie Building, Detroit, Mich., and I will send it by return mail in a plain envelope. As you see when you get it, this recipe contains only pure, harmless remedies, but it has great healing and pain-conquering power.

It will quickly show its power once you use it, so I think you had better see what it is without delay. I will send you a copy free—you can use it and cure yourself at home.

Miss Irene McWilliams

Graduate of New England Conservatory of Music.

Teacher of Piano, Harmony and Theory.

503 Loucks Avenue, SCOTTDALE, PA.

Bell Phone 137.

JOHNSTON COAL CO.

Are ready to supply you with RUN OF MINE OR LUMP COAL

Call on either Phone.

Bell 523 Tri-State 150.

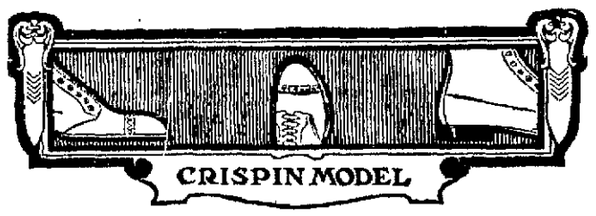

CRISPIN MODEL

You can wait a year for this London shape or buy it *now* in a Regal.

This model, one of our many new Fall styles, will be popular throughout the country next year. CRISPIN MODEL is really an English shape refined by us for New York trade. All of the characteristics of the London custom-made boot are preserved—flaring right and left heels, wide shank and flat, stout sole.

But aside from its advanced style, there is wonderful value—real economy in this shoe. What a sole! Right out of the butt of an Oak-tanned, South American green hide—thick, tough as raw hide, pliable and water-resisting. No $12 boot ever had better. And the upper goes well with the sole—choice cut of a full-weight calf skin, close grained and elastic—the sort of leather that never stretches out of shape.

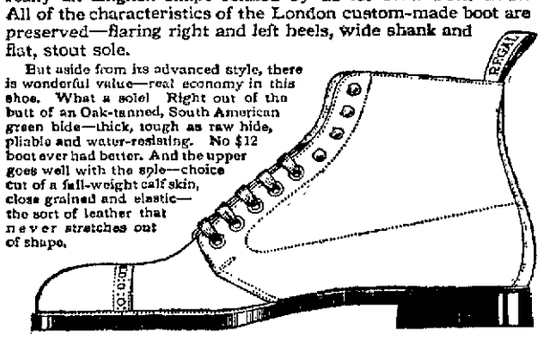

Tan Viking Russia Calf or Black Smooth King Calf, English Brogan Blucher. Heavy Single Sole, Flat Shank, Right and Left Heels, $4.50

REGALS

THE REGAL STORE, Horner-Crowley Co., Ltd.

PATRONIZE THOSE WHO ADVERTISE!

Antumn Styles---October Bargains for Women, Misses and Children.

In our women's furnishing departments, we have great stocks of new autumn suits, coats, millinery, and in fact everything necessary to completely outfit the women. These attractive new autumn styles are creating a big rush of business in this department and they are already making it necessary for us to duplicate some lines. The best time to buy fall goods is early in the season, when the stocks are full and varieties unbroken. According to the rush we are having now, it is very evident that our customers think that way. You should see the great varieties in our dry goods departments, and our very reasonable prices makes it an inducement to buy. Be sure to see these lines before you buy. We can save you money.

Autumn Styles---October Bargains in Men's and Boys' Clothing.

Our fine large stocks of fall and winter clothing have been coming in in large consignments daily, until now we are crowded with fine new fall and winter styles, and they are the best goods at reasonable prices you can find. If you will take time to visit one of our clothing departments see the fine stocks of ready made clothing, and hear our prices quoted, we feel sure that you will see that it is to your advantage to buy. We carry the best line of ready made clothing in the market, and our prices ranging from $12.50 to $25.00 are the most reasonable in the coke region for the class of goods we offer. For men who prefer to have their clothes tailored, we have a custom tailoring department. For the boys, you can find a great line of knee pant suits, from 4 to 16 years of age. The $4.00 and $5.00 lines are fine values for the money; well made; guaranteed not to rip, and just the right thing for the happy, care free school boys. It will pay you to visit this department.

UNION SUPPLY CO.

63 LARGE DEPARTMENT STORES,

Located in Fayette, Westmoreland & Allegheny Cos.

J. B. KURTZ,
NOTARY PUBLIC
AND REAL ESTATE.
No. 3 South Meadow Lane.
Connellsville Pa.

Fried Chicken, Chicken Sandwich, and Oysters our specialty. Newest and best Restaurant in Connellsville.

GLOTFELTY'S
Opp. Arlington Hotel
North Pittsburg Street.

News from Somerset County Towns.

Confluence.

CONFLUENCE, Oct. 12.—The Rev. J. E. Inskeep, who was born and raised at Addison, and who is now a member of the Pittsburg conference of the Methodist Episcopal church, has been visiting friends at Addison for several days.

Miss Carrie Frazee of Somerfield, was shopping in town Wednesday.

H. E. Shade of Connellsville, was a business visitor here yesterday between trains.

Mr. and Mrs. Harry Flanegan and son, Robert, of Flanegan Station, have returned from a visit with friends at Brownsville and Dunkard.

Reuben Horton of Connellsville, representing the Kendall Lumber Company, was here a few days this week in the interest of his firm.

C. C. Bartlegus of Hidwell, was transacting business in town yesterday.

Mr. and Mrs. P. J. Adams of Connellsville, spent Wednesday with friends in town.

Mrs. A. C. Eicher of Fort Hill, was shopping in town yesterday.

J. E. McNutt is visiting his son, Charles McNutt, at Claysville.

L. C. Colborn of Somerset, was a recent business visitor in town.

Elmer Tremblov of Mendonta, Ill., arrived here Wednesday night for a visit with his sister, Mrs. A. Chidester and other relatives.

Mr. and Mrs. H. C. Hammond of Knepper, Pa., who are visiting Mrs. Hammond's parents at Watson, Pa., have returned from a few days' visit in Pittsburg.

Mr. and Mrs. Orville Osler of near town, expect to leave Sunday morning for a visit with friends in St. Louis Mo., and Chicago, Ill.

Mrs. Grant Pyle has returned from Braddock, where she was visiting friends for several days.

H. C. Dean and little son have returned from a visit with Mr. Dean's parents, Mr. and Mrs. T. B. Dean in Narvisca, N. M.

Mrs. H. J. Rhinesmith of Hazelwood, is visiting her parents, Mr. and Mrs. L. P. Shipley of Johnson's Chapel.

Mrs. P. V. Nedrow of Somerfield, is visiting her brother and sister, Perry Bird and Miss Ida Bird.

J. P. Shirk of Lancaster, has been in town a few days this week on business.

Harry Watson, the plumber, will go to Uniontown, Monday where he has a large amount of work to do for Karl Fuller.

Miss Maude Sanner has returned to her home in Cumberland Md., after visiting her grandfather, A. R. Humbert for a few days.

Mrs. T. R. Brown, who has been sick for several months, was taken to Connellsville yesterday, where she will visit her daughter, Mrs. Bruce Trentle and take treatment from a leading physician there.

Mr. and Mrs. Harry Flanogan and son, Robert, were visiting friends at Uniontown and Brownsville the past week.

Mrs. P. V. Nedrow of Somerfield, is spending a few days with her sisters, Miss Ida Bird and Mrs. Fred Yeagley of town.

Mrs. Charles Kurtz, Mrs. Frank Davis, Misses Fannie Black and Blanche Kurtz, and Charles Humbert went to Rockwood yesterday to attend the funeral of the infant son of Mr. and Mrs. Irvin Wolfe.

Mrs. T. A. Sparks of Strawn, Md., and Mrs. E. Paul were guests of friends in town yesterday.

The Ladies' Aid Society of the M. E. church will hold an oyster supper in the T. B. Dean home, Thursday evening, October 31.

M. P. Straw of Addison, was in town yesterday on his return home from Connellsville.

D. W. Weller of Somerset, was in town on business yesterday.

H. C. Show went to Somerset, Friday to hear Chafin, candidate of the Prohibition party for President.

Ellis Lergent of Addison, was a business caller in town yesterday.

Mr. and Mrs. Oscar Sullivan of Wilmerding, are visiting the former's mother, Mrs. Anna Sullivan for a few days.

E. H. Burnworth was a business caller in town yesterday.

G. A. Masters of Beachley, was a business caller in town yesterday.

Mrs. C. W. Hoover, who has been spending a week with friends and relatives, returned home yesterday.

Mrs. Bartholmew and four children, of Rockwood were guests of the former's father, M. P. Mitchell. Mrs. Bartholmew returned home last evening and will join her husband and leave this morning for Philadelphia to attend the funeral of Mr. Bartholmew's mother. The children will stay with their grandparents until Mr. and Mrs. Bartholmew return from the funeral.

CONFLUENCE, Oct. 10.—Wilson Gunton, an aged and respected resident of Johnson Chapel, is improving from a recent severe illness.

John Fisher, who was visiting friends here for several days, has returned to his work in Connellsville.

Mrs. Tedrow, of Braddock, has returned home after visiting her brothers, Orville and Silas Hibnown, and other relatives here for several days.

Mrs. Grant Pyle is visiting relatives in Braddock.

Pat Burnworth, a B. & O. engineer, of Johnstown, has returned home after visiting his parents, Mr. and Mrs. Alvin Burnworth, for a few days.

H. M. Kephart, of Connellsville, who, with his wife, is spending a few days in town, was called to Connellsville on business yesterday.

E. L. Loubert, a well known merchant of Listonburg, was transacting business in town yesterday.

H. P. Burnworth, manager of the Humbert store of the Mutual Lumber Company, was a business visitor here yesterday.

Norman Shipley is moving here from Braddock. He expects to farm for his father, Isaiah Shipley, near Johnson Chapel.

David Fields, street commissioner, is circulating a petition to get signers to petition the court to vacate the county road leading from the Tannery bridge, on the north side, to G. E. Cunningham's store.

Mrs. Harry Kelly and three children, and her mother, Mrs. W. H. Beckner, were here yesterday on their way home to Brier Hill, after visiting friends at Somerfield for several days.

A. T. Groff, assessor, is very busy these days making the annual assessment.

Mrs. Roy Vansickel and baby of Somerfield, spent Wednesday with Mrs. William Burnworth.

Silas Hileman has built an addition to his already commodious house and is having a bath installed. Harry Watson is putting in the bath.

Julius Butler, a well known B. & O. carpenter, of Somerfield, was here yesterday on his way to Somerfield.

Wilbur Davis, of Ursina, was a business visitor here yesterday.

Miss Blanche Reiber, of Johnson Chapel, was shopping in town last evening.

Arthur Paul, of Unamis, was here yesterday on his way to Somerfield.

Mrs. George Wegman has returned to Somerfield after visiting her daughter in Humbert for several days.

B. D. Hanna, of Connellsville, was here on business yesterday.

Rockwood.

ROCKWOOD, Oct. 12.—Peter Dumbold, a prominent farmer of Milford Twp., has brought suit against the Baltimore & Ohio railroad for the company's alleged failure to handle a car load of horses shipped to him from Chicago.

Jacob Walegrove, agent for a Johnstown brewery, was fined $250 the first of the week by Judge Ruppel and was also put on parole for one year. He must report to Sheriff Hochard each month.

Eugene W. Chafin, Prohibition candidate for President, delivered an address in the public square at Rockwood, today, at 10.30 P. M. from an automobile, thence to New Centerville, Somerset and Berlin. Captain Chas. A. Stanley will accompany Mr. Chafin and will sing at all the meetings.

The Western Maryland railroad has begun express traffic on the new Connellsville State Line division and will handle the American express service.

Clarence Critchfield, clerk in E. E. Miller's restaurant, is spending a week's vacation with his parents, Mr. and Mrs. Charles Critchfield, of Jenners, Pa.

Mr. and Mrs. Frank Maxwell, of Curwensville, Pa., are visiting the latter's parents, Engineer and Mrs. G. C. Miller, of Rockwood.

Miss Cora Bittner, of Meyersdale, is the guest of her sister, Mrs P. P. Haugor, of Rockwood, this week.

Miss Mary L. Johnston, of Rockwood, is the guest of her uncle, Engineer J. H. Bittner, of Connellsville.

James D. Critchfield, son of Mr. and Mrs. J. B. Critchfield and Miss Laura Tannehill, daughter of Mr. and Mrs. C. G. Tannehill, of Rockwood, were united in marriage at Johnstown yesterday, where they expect to make their future home on Somerset street. Mr. Critchfield is a traveling salesman for the Dalton Adding Machine Company with offices in Johnstown.

W. E. Cook of Colon, N. C., is visiting his family in Rockwood for several days this week.

Mrs. G. E. Horner and son, who have been visiting the former's mother, Mrs. W. J. Healey, of Rockwood, for several weeks past, has returned to their home in Baltimore.

David Putman and Charles Tannehill, are spending two weeks in Connellsville, where tifey have been employed.

The funeral services of the young son of Mr. and Mrs. Irvin Wolf were held at the residence on Main street, Friday at 1.30 P. M. Interment was made in the I. O. O. F. cemetery.

Contractor N. S. Baker of Rockwood, has been awarded by Contractor Graves of Meyersdale, all the remaining contracts for the erection of Western Maryland depots and all other buildings on the Connellsville and State Line division between Cumberland and Connellsville. Mr. Baker at present has his corps of carpenters building a depot and other buildings at Stewarton. Mr. Graves will, in the near future, take up his new duties, which he has accepted, as superintendent of the erection of a new court house in Oklahoma.

Church announcements for Sunday: Lutheran church—Preaching services at 10.30 A. M., and 7.30 P. M.

Reformed church—Preaching services at 10.30 A. M., and 7.30 P. M.

United Brethren church—Preaching services at 10.30 A. M., and 7.30 P. M.

All other services as usual.

ROCKWOOD, Oct. 9.—Several Rockwood parties motored to Bedford Spring on Sunday, where they spent a very delightful day, returning home Sunday evening.

A substantial report is afloat that Dr. G. B. Masters of Rockwood, will in the near future remove to Berlin, where he will resume the medical practise of his father-in-law and brother-in-law, both of whom died within the last week.

Work has been discontinued on the Miller building for several days on account of not being able to get steel and brick.

B. & O. Operator R. R. Sour and several other railroadmen from Connellsville and Johnstown, left Rockwood last evening for New York and Boston, where they will witness the World series games between New York and Boston.

Dr. R. B. Colvin of Berlin, called on friends in Rockwood today, enroute to Johnstown, where he will attend the Western Pennsylvania Dental Association being held there, October 8-9. Dr. Colvin will demonstrate to the convention his newly patented preparation for extracting teeth without pain.

James P. Meyers, of Rockwood, has purchased the Ross B. Saler farm in Turkeyfoot township, about three miles south of town, for $3,850.

J. C. McSpadden, of Rockwood, recently sold property to the Connellsville & State Line railroad for $1,000, near here.

Several Rockwood citizens attended the funeral of Dr. W. A. Garman, aged 84, of Berlin, which was held this afternoon. Dr. Masters, of Rockwood, has closed his office here and will take up his father-in-law's practice in Berlin tomorrow.

Classified Advertisements
They cost only one cent a word, and bring results.

PROVES SURE CURE FOR RHEUMATISM

Quickly Eases Stiff, Sore, Sore, Swollen Joints and Muscles—Drives All Rheumatic Pains Away.

It is needless to suffer any longer with rheumatism, and be all crippled up, and bent out of shape with its heart-wrenching pains, when you can be quickly and permanently cured.

Rheumatism comes from weak, inactive kidneys, that fail to filter from the blood, the poisonous waste matter and uric acid; and it is useless to rub on liniments or take ordinary *remedies to relieve the pain.* This only prolongs the misery and can't possibly cure you.

The only way to cure rheumatism is to remove the cause. The new discovery, Croxone, positively does this. It neutralizes and dissolves all the poisonous substances and uric acid that lodge in the joints and muscles, to scratch and irritate and cause rheumatism, and cleans out and strengthens the stopped-up, inactive kidneys, so they filter all the poison from the blood, and drive it on and out of the system.

Croxone is the most wonderful medicine ever made for curing chronic rheumatism, kidney troubles, and bladder disorders. You will find it different from all other remedies. There is nothing else on earth like it. It matters not how old you are, or how long you have suffered, it is practically impossible to take it into the human system without results. You will find relief from the first few doses, and you will be surprised how quickly all your misery and suffering will end.

An original package of Croxone costs but a trifle at any first class drug store. All druggists are authorized to sell it on a positive money-back guarantee. Three doses a day for a few days is usually all that is ever needed to cure the worst backache or overcome urinary disorders. —Advertisement.

Meyersdale.

MEYERSDALE, Oct. 12.—The body of John Lynch, who went to the State tuberculosis camp at Mount Alto, some months ago to be treated, was brought to the home of his parents, Mr. and Mrs. Philip Lynch, on Wednesday evening. Interment took place today in SS. Philip and James Catholic cemetery, with services by his pastor, the Rev. J. J. Brady. Deceased was a telegraph operator by profession and was aged about 20 years.

Last evening, on train No. 5, P. L. Livengood left for Chicago to spend several months taking treatment for catarrh and bronchial troubles. Several months ago, Mr. Livengood removed to this place from Windber, where he had been publishing the Windber Era, and purchased from his brother, Editor W. S. Livengood, a half interest in the Meyersdale Republican.

Mr. and Mrs. Charles Hartley, after spending several months with their parents, Mr. and Mrs. S. C. Hartley, and Mr. and Mrs. C. H. Matthews, left last evening for their home at DeLand, Florida.

W. H. Gill, agent for the Western Maryland railroad at this place, returned yesterday from Hendricks, W. Va., where he was summoned one day last week owing to the serious illness of his wife, who has since greatly improved.

The following services will be held in local churches tomorrow.

Church of the Brethren. Sunday school, 9.30 A. M. Preaching at 10.30 A. M. and 7.30 P. M., by Elder E. K. Hochstetler. Christian Workers', 6.30 P. M.

Amity Reformed, Rev. A. E. Truxal, D. D., pastor. Sunday school, 9.30 A. M. No preaching services owing to the pastor's absence at Synod. Young People's Guild, 6.45 P. M.

Brethren (Main street), Rev. H. L. Goughnour, pastor. Rally Day services in the Sunday school at 9.30 A. M. Preaching at 10.30 A. M. and 7.30 P. M. Christian Endeavor, 6.45 P. M.

Zion Ev. Lutheran, Rev. John A. Yont, pastor. Sunday school, 9.30 A. M. Preaching, 10.30 A. M. and 7.30 P. M. Luther League, 6.45 P. M.

SS. Philip and James Catholic, Rev. J. J. Brady, pastor. Masses, 8.30 and 10.30 A. M. Vespers and benediction, 7.30 P. M.

First Methodist Episcopal, Rev. G. A. Neeld, pastor. Sunday school, 9.30 A. M. Preaching, 10.30 A. M. and 7.30 P. M. Epworth League, 6.45 P. M.

African M. E. Zion, Rev. T. J. Wynn, pastor. Preaching, 11.00 P. M. Sunday school, 3.00 P. M. Christian Endeavor, 7.45 P. M.

Evangelical Association. Sunday school, 2.30 P. M. Preaching, 7.30 P. M. Young People's Alliance, 6.45 P. M.

First Christian. Sunday school, 10.00 A. M. Y. P. S. C. E., 6.45 P. M.

Insure Your Skin with Wilson's FRECKLE CREAM

It will absolutely remove freckles, tan and sunburn or your money back. Restores health, tone and beauty to the skin. Will not grow hair. Delightfully fragrant.

West Penn Pharmacy.

CHICHESTER S PILLS
THE DIAMOND BRAND.
Ladies! Ask your Druggist for Chi-ches-ter's Diamond Brand Pills in Red and Gold metallic boxes, sealed with Blue Ribbon. Take no other. Buy of your Druggist. Ask for CHI-CHES-TER S DIAMOND BRAND PILLS, for 25 years known as Best, Safest, Always Reliable
SOLD BY DRUGGISTS EVERYWHERE

WHO REDEEMS THEM?

A stamp concern has impudently taken upon itself to impose its obligations upon each and every merchant with whom it does busines, by making those **MERCHANTS ADVERTISE THAT THEY WILL REDEEM ITS STAMPS.** Should that concern **CHANGE HANDS**, or should it **CEASE TO OPERATE**, there naturally would be **MANY THOUSANDS** of its stamps in the hands of the public, and of course the **MERCHANTS** would have to **REDEEM THEM**, because they have **PUBLICLY PROMISED TO DO SO.**

During the past fifteen years twenty-two stamp companies have attempted to operate in Pittsburg, but without success. The wind-up of each of these concerns left its sad tale, namely, **THOUSANDS** of **UNREDEEMABLE** stamps in the hands of **INNOCENT STAMP COLLECTORS.**

This is a progressive age. Audacity has made its strides, as is evidenced by the stamp concern above referred to, which has prevailed upon the merchants with whom it deals to become **RESPONSIBLE FOR ITS DEBTS**, and without one scintilla of guarantee at that. Bear this in mind.

A MERCHANT WHO ADVERTISES TO REDEEM THE STAMPS OF ANOTHER CONCERN, HOLDS HIMSELF LIABLE FOR THE REDEMPTION OF ANY NUMBER OF THOUSANDS OF THOSE STAMPS THAT MAY BE PRESENTED TO HIM.

If you are considering the use of stamps, the "S. & H." Green Stamp Co. would be pleased to have their representative call to see you.

The Sperry & Hutchinson Co. assumes all liabilities, the merchant—NONE.

The Sperry & Hutchinson Co.

Main Branch, 625 Liberty Ave., Pittsburgh, Pa.

Local Branch Leche's Dept. Store, 106 W. Main St., Connellsville, Pa.

The Yough National Bank,
126 W. Main St., Connellsville, Pa.
Capital and Surplus.....$150,000
Total Resources.....$900,000
4% Interest Paid on Savings.

PROOF.

Dr. Watson—How do you know that man is married?
Sherlock Holmes—Because he is wearing safety pins instead of suspender buttons.

THE START
in most things is the hardest. Perhaps this is the same in opening a Bank Account. Once started, it is an incentive to make it grow and that rests entirely with you. Start an account now, and you'll be happier, more self-reliant and pleased as you watch it grow.
4% Interest Paid on Savings Accounts.
Title & Trust Company
of Western Penn'a.
Connellsville, Pa.
Oldest Savings Bank in Fayette County.
Capital and Surplus $425,000.00.

Are Your Valuables Protected?
We do not mean just the ordinary protection of an ordinary safe, but absolutely secure from fire and thieves.
That's the kind of protection afforded, at a nominal cost, by our Safe Deposit and Safe Storage Department.
Better bring your valuables to us and secure their safety beyond all question.
Bulky articles stored at very moderate rates.
THE FIRST NATIONAL BANK
"The Bank That Does Things for You"
129 WEST MAIN STREET, CONNELLSVILLE, PA.
4% on Savings. Resources over $2,289,000.
Complete Foreign Department.

Efficient Service and Courteous Treatment
Has enabled us, within the past year, to double the number of our customers. Quite a number of persons and societies, with surplus funds, who do not want to tie up their money subject to the rules of a regular 4% account, are taking advantage of our special 3% accounts.
If you are a customer at this bank you will always find us willing to extend any reasonable accommodation on satisfactory security.
Our Customers Always Receive the Preference.
If you have a little ready money it will pay you to open an account with us, become acquainted, and take advantage of our service.
The Colonial National Bank
CONNELLSVILLE, PA.
Corner Main and Pittsburg Streets.
4% Interest paid on Certificates and Time Deposits. Foreign Department equipped to give the best of service.

It's a pleasure to live in a building that is heated by Steam or Hot Water, but if the Engineering and Piping has not been properly done, it is anything but pleasant. All of our Engineering and Plumbing is strictly up-to-date and we guarantee satisfaction. When thinking of Heating or Plumbing be sure and think of
F. T. EVANS,
136 S. Pittsburg St, Connellsville, Pa.
Bell Phone 72. Tri-State 142.

Tungsten and Carbon Electric Lamps.
We have the most complete line of Gas Ranges, Globes, Mantles and Gas Appliances.

DYERS AND CLEANERS
B B
are now ready for business, having installed a first-class plant under the management of Mr. Robert C. Schubert, who has had over one-fourth century of experience in this line.
Our work will be second to none in quality and superior to most of all alleged Dyers and Cleaners.
Twelfth Street, West Side
Both Phones, 545.

WE WILL MAIL YOU $1
for each set of False Teeth sent us. Highest prices paid for old Gold, Silver, old Watches, Broken Jewelry and Precious Stones.
MONEY SENT BY RETURN MAIL.
Phila. Smelting & Refining Co.
ESTABLISHED 20 YEARS
823 Chestnut St., Philadelphia, Pa.
TO DENTISTS
We will buy your Gold Fillings, Gold Scrap, and Platinum. Highest prices paid.

FOR THE HOME
You wish to own later on—are you saving money towards its purchase?
Begin by taking out a savings book at Our Savings Department today—save steadily, systematically, week by week and the cash you require to pay for a home will soon become a fact—not a theory!
Hundreds have thus become home owners—why not you?
4% Interest paid on savings.
Union National Bank, West Side, Connellsville, Pa.

4% Interest on Savings Accounts
SECOND NATIONAL BANK
Connellsville, Pa.
Safe Deposit Boxes in Steel Vaults for Rent.

THE ROOT OF EVIL

BY THOMAS DIXON

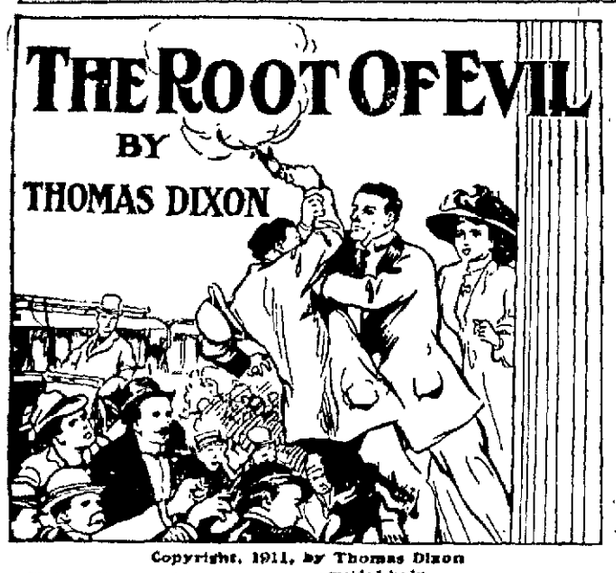

Copyright, 1911, by Thomas Dixon

"What's the use of being a coward? I've got to get used to it. I'd as well begin at once."

He deliberately took his seat on the little pillared balcony of the clubhouse and watched the darkened window through the gathering twilight. For the moment he gave up the fight—the devil had him by the throat. He let the tears come without protest. He was alone and the shadows were friendly.

He stepped inside, touched a bell and ordered a cocktail. He placed the glass on the little table by his side and looked at it. What an asinine act, this pouring of poison into the stomach to cure a malady of the soul! He smiled cynically and suddenly recalled something the doctor was fond of repeating.

"My boy, I'm rich so long as there are millions of people in the world poorer than I am."

Perhaps there was an antidote better than this poison. If he could lift the curtain for a single moment in another life more hopeless and wretched than his? It was worth trying.

He rose, left the liquor untouched and in a few minutes was treading his way through the throngs of the lower east side. When he reached the house on Washington square he found Harriet reading in the library.

"Oh, Jim, dear! Where on earth have you been for nearly two days?" she cried. "I haven't seen you since the wedding"—

"Won't you sing for me?" he broke in.

"All right"— She paused and suddenly clapped her hands. "I'll get my mandolin. You've never heard me play that, have you? I've learned 'Way Down on the Swanee Ribber' on it. I know you'll like it."

Stuart listened to her, entranced. He had heard that old song of the

"Tell me what you are thinking about, Jim."

south a hundred times. But she was singing it tonight with a strange, new power. The girl leaned forward at last and laid her friendly hand on his. She had a trick of leaning forward like that when talking to him that had always amused Stuart.

"Tell me what you are thinking about, Jim," she said, a smile flitting around her tender, expressive eyes.

"I was seeing a vision, little pal," he began slowly, "the vision of a gala night of grand opera. Broadway blazed with light, and I was fighting my way through the throng at the entrance to hear a great singer whose voice had begun to thrill the world. At last, amid a hush of intense silence, she came before the footlights, saw and conquered. The crowd went mad with enthusiasm. I lifted my hat and waved it on high until she saw. A beautiful smile lighted her face, and straight over the heads of the people she blew me a kiss."

The tiniest frown clouded the girl's brow.

"Who was she, Jim?"

"One who shall yet sing before kings and princes. I call her 'Sunshine.' Her name is Harriet Woodman."

"But, Jim, suppose I'm not ambitious? Suppose I'm just a silly little homebody, who only wishes to be loved? How old do you think a girl must be to really and deeply and truly love, Jim?"

Stuart's brow contracted, and he took her hand in his, stroked it tenderly and studied the beautiful lines as they melted from the firmly shaped wrist into the rounded arm and gracefully molded body.

"I'm afraid you've asked a bigger question than I can answer, dear," he said, with serious accent. "I've been wondering lately whether the world hasn't lost the secret of happy mating and marrying. A more beautiful even life I have never seen than the one in the home of my childhood. Yet my mother was only fourteen and my father twenty-one when they were married. Now folks only allow themselves to marry in cold blood, calculating with accuracy their bank accounts. My mother had been married six months at your age, and yet here I sit on a pedestal and have the impudence to talk to you as a child"—

"But you're not impudent, Jim," she broke in eagerly, "and I understand."

"I'm beginning to wonder," Stuart continued, "whether nature made a mistake when she made woman as she is. I once knew a girl of fifteen to whom I believe life was the deepest tragedy or the highest joy of which her heart will ever be capable. Else why did the blood come and go so quickly in her cheeks?"

A sudden flush mantled Harriet's face, and she turned away that he might not see. Stuart's head bent low and rested between his hands.

"I loved such a little girl once, dear"—

Harriet's face suddenly flushed with joy. It was too wonderful to be true, but it was true! And he had chosen his curious way to tell her. Her voice sank to the softest whisper as she bent closer:

"And you love her still, Jim?"

His head drooped lower as he sighed:

"I loved and lost her, little pal! She was married two days ago. She came to the great city, learned its ways and sold herself for gold."

The color had slowly returned to the little freckled face with its crown of golden hair, and the deep brown eyes overflowed with tears for just a moment. She brushed them away before he raised his head, so that he never know.

"I'm so sorry, Jim," she said simply. "I understand now."

"It's very sweet to have you share this ugly secret of my life, little pal. It will help me."

"And you are sorry you ever knew her, Jim?"

"No, I'm not sorry. I've grown to see that there's just one thing in the world that's really big—big as God is big—the man who has attained a character. I haven't lived at all yet. I'm just beginning to see what it means to live. Until now I've thought only of myself. A new light has illumined the way. Now—I'm going to live for others. From today I shall ask nothing for myself, and I can never be disappointed again."

Harriet looked up quickly.

"Would it please you, Jim, if I should make a great singer?"

"More than I can tell you, dear. Your voice is a divine gift. I envy you its power."

Her eyes were shining with a great purpose.

"I know that it means years and years of patient work, but I'll do it," she cried.

When the last echo of his footstep in the hall above died away and his door had closed the little golden head bowed low in a passionate tender prayer:

"God help me to keep my secret and yet to love and help him always!"

(To be Continued.)

Patronize those who advertise.

RHEUMA FOR RHEUMATISM

Acts First Day on Stomach, Kidneys, Liver and Bladder and Drives Out Uric Acid.

If you suffer with Rheumatism, Gout, Lumbago, Sciatica, Chronic Neuralgia or Kidney trouble, get on the sure-cure wagon and join the cheerful, healthy people who once were tortured. A. A. Clarke guarantees RHEUMA. Only 50 cents. Here's another joyful man:

"I have been a sufferer from rheumatism for six years. Have tried different doctors, with no relief. I saw your advertisement and thought I would try RHEUMA. I was benefited by the first bottle. I have now taken three bottles and am entirely free from the disease. I was so bad I could not sleep nights; now I sleep well, and my kidneys work perfectly."—P. W. Miller, Catawissa, Pa., Nov. 12, 1911.—Advertisement.

Some Growing Children

are under size—under weight. Some grow tall and thin, others are backward in studies—pale and frail—*improper assimilation is usually the cause.*

If your children are not rugged and ruddy and rosy—bubbling with energy and vim at all times, *you owe them SCOTT'S EMULSION—nature's concentrated nourishment to build body, bone, muscle and brain.*

Children need SCOTT'S EMULSION to progress.

Trade-Mark SCOTT & BOWNE, Bloomfield, N. J. 12-94

Star Junction.

STAR JUNCTION, Oct. 12.—The ladies of the W. C. T. U. held a public meeting in the M. E. Church Wednesday evening, October 9. The meeting was held to present books to the public school of this place. The program was as follows: Reading of scriptures, song, Save Our State; prayer; recitations, Ella Beaman, Ethel Bailey, Harry Lammie; quartette; recitation, Mary Heilebran, Mrs. L. Luca, temperance song by children; recitation Elinor Knox, quartette; presentation of books by V. L. Frances, Prof. Edward Ramsler receiving the books in behalf of the school; Song, "A Prayer for the Voter;" benediction.

A surprise birthday dance was given in honor of Oscar F. Santmyer, Monday evening, October 7. The affair was arranged by his wife and was a thorough surprise to Mr. Santmyer, 25 couples attending. Mr. Santmyer received many handsome and useful gifts. At a late hour luncheon was served by the hostess, after which the guests departed for their homes.

STAR JUNCTION, Oct. 10.—Mrs. Henry Shrove and Annie Kennedy have returned after a visit in Connellsville.

Mrs. Ophelia Koons of Vanderbilt, is visiting in town.

An entertainment will be given Wednesday night in the M. E. Church under the auspices of the W. C. T. U. It will consist of recitations and songs by the children and songs by a quartette. During the evening the ladies will present a number of valuable books to the school library. The entertainment is free and everybody is invited.

STAR JUNCTION, Oct. 12.—J. H. Price, of Dawson, was a business caller in town.

A number of people from Perryopolis attended the entertainment given by the W. C. T. U. A number of books were presented to the school library by the W. C. T. U. Victor Francis made the presentation speech and Edward Ramsler, principal of the school, responded.

J. B. Eckard, of Connellsville, was a business caller in town today.

Mr. and Mrs. H. C. McCarthy have left for Kansas, where they intend to make their future home.

Raymond Sisley was a caller in Connellsville and Scottdale today.

Edward Stout was a visitor in Connellsville today.

Mr. and Mrs. John Thompson and son, Grover, were callers in Connellsville today.

Joseph Weishonce was a visitor in Dawson today.

A number of persons of this place attended the church services in Perryopolis Friday evening.

James Anderson was a caller in Connellsville today.

The program for the churches Sunday are as follows: M. E. church, Sunday school at 10.00 A. M. Preaching at 7.30 P. M.

Baptist church, Sunday school at 2.00 P. M. Preaching at 3.00 P. M. The Rev. M. S. Blair of the Christian church, Perryopolis, will preach at 7.30 P. M., in the Baptist church.

A number of persons from this vicinity attended the Prohibition meeting in Uniontown.

George Moon of Dawson, was a business caller in town today.

Archibald Smith was a business caller in Pittsburg today.

Eugene V. Chafin, candidate for President on the Prohibition ticket, passed through town today on his way from Perryopolis to Connellsville.

Thomas Zimmerman, of Dawson, was one of today's business callers in town.

Gilbert Martin of this place, has gone to Connellsville, where he will accept a position in a machine shop at that place.

Ray B. Hafeels and H. B. Stimmell of Uniontown, were callers in town today.

Mrs. James Duffy was a visitor in Perryopolis today.

Mrs. Clyde Elkins is visiting Mr. Elkins' parents in Indiana, Pa.

A. L. Knapp of Cambridge Springs, Pa., was a caller in town.

M. E. Strawn of Dawson, was a business caller in town today.

Ohiopyle.

OHIOPYLE, Oct. 12.—Monroe Marietta spent Wednesday and Thursday with Connellsville friends

Harvey Corristan, of Perryopolis, is visiting at his home here.

Loson Potter spent Thursday with Connellsville friends.

Mrs. Daniel Collins was shopping and visiting with friends in Connellsville on Thursday.

Mrs. John Turner was in Connellsville yesterday shopping and visiting friends.

Glen Cadwalder returned to his home in Connellsville last evening, after having spent the past few days with Charles Gietrelty, on Garrett street.

Squire I. L. Collins returned to his home at Meadow Run yesterday, after transacting business matters in Uniontown.

Charles Thorpe of Connellsville, came up last evening on train No. 56 to visit his home for a few days

Paul Stull, of Whig Corner, was in town a few hours Thursday.

Misses Pearl and Gwendolin Holt spent Wednesday shopping and visiting with Connellsville friends.

Mrs. George Hershberger and daughter, Miss Mildred, were shop- Connellsville Wednesday.

Milton Wildey was in Connellsville Wednesday.

T. B. McClain is having a concrete walk built around his property.

John Tressler and T. B. McClain put a new paper roof on the bowling alley this week.

Preaching services in the Baptist Church, Sunday morning, at 11.00 o'clock; also in the evening.

Miss May Robinson left last evening on train No. 15 for Pittsburg, where she will visit with friends and relatives for a few days.

Mrs. Jack Hays spent Friday with friends in Humbert.

Alex Plume of Bear Run, was looking after business interests in Ohiopyle yesterday.

Paul Stull, of Whig Corner, was with Ohiopyle friends a few hours yesterday.

Miss Helen Robinson of Ursina, came down on train No. 19 last evening to visit her sister, Mrs. M. H Hechstetler. Her mother, Mrs. Robinson, of Ursina, has been visiting here for the past few days.

Soreness in Nose, Throat and Eyes Quickly Disappear

KEEP TURNER'S INFLAMMACINE, THE ANTISEPTIC GOLDEN YELLOW SALVE IN THE HOUSE: LARGE JAR 25 CENTS.

If your head is stuffed up, your nose inflamed and sore from a Cold or Catarrh, just rub on a little Turner's INFLAMMACINE and blessed relief will come almost at once.

It surely is wonderful how quickly it relieves and oftentimes entirely ends Coughs, Sore Throat, Tonsillitis, Croup and Canker.

For Cuts, Burns, Bruises and Sores it is a wonderful soothing agent, and its mighty healing power speedily stops Itching wherever located and heals sores of all kinds.

No matter for what purpose you buy Turner's INFLAMMACINE if it does not do as advertised, A. A. Clarke will refund the purchase price.

It's almost a specific for Caked Breast, Neuralgia, Eczema, Earache, Piles and Sore Eyes. Ask for Turner's INFLAMMACINE.—Advertisement.

FROM A DRECOLL MODEL.

The foundation dress is of white charmeuse, with a fluted tunic of royal blue chiffon.

The tunic has turned-back folds of the charmeuse, ornamented with crystal buttons, and is held in at the waist by a beaded girdle, showing iridescent colors. The front panel and lower part of the skirt are of dark blue velvet.

Cream white lace is placed at the neck and wrists, and tassels ornament the lower edges of the tunic.

SERVICES AT THE CHURCHES.

UNITED BRETHREN CHURCH, Crawford avenue, the Rev. A. B. Wilson, pastor. Sabbath school at 9.45 A. M. Worship at 11.00 A. M. Juniors at 2.00 P. M. Y. P. C. E. at 6.30 P. M. Preaching at 7.30 P. M. Prayer meeting Wednesday evening at 7.30 o'clock.

THE UNITED PRESBYTERIAN church, the Rev. J. F. Ray, D. D., of Ben Avon, Pa., will preach at 11.00 A. M., and 7.30 P. M. Sabbath school at 10.00 A. M. Junior Society at 3.00 P. M. Y. P. C. U. at 6.30 P. M. Wednesday evening prayer meeting at 7.45 o'clock, led by Mrs. Thomas Simpson.

FIRST BAPTIST CHURCH, corner Pittsburg street and Baldwin avenue, the Rev. Wilbur Nelson, pastor. Sunday school at 9.45 A. M. Public worship at 11.00 A. M. The Rev. F. S. Dobbins, of Philadelphia, will give an address on "Changing China." B. Y. P. U. meeting at 6.45 P. M. Public worship at 7.30 P. M. Bright opening song service using old and popular songs; special music by the choir; sermon by the pastor.

M. E. CHURCH, the Rev. R. C. Wolf, pastor. Services at 11.00 A. M., and 7.30 P. M. "Rally Day" service morning and evening. Roll call of members and preaching by the pastor at both services. Sabbath school at 9.45 A. M. Epworth League at 6.30 P. M. Wednesday evening prayer service at 7.30 o'clock. Junior League Friday from 4 to 5 o'clock.

PAYNE A. M. E. CHURCH. There will be regular services at Payne A. M. E. church, Sunday. Preaching at 11.00 A. M., and 7.30 P. M., by the new pastor, the Rev. C. P. Herrington. Sabbath school at 2.00 P. M. Prayer meeting Wednesday evening.

TRINITY REFORMED CHURCH, South Pittsburg and Green streets, the Rev. Charles E. Wagner, pastor. Sunday school at 9.45 A. M. Divine services at 11.00 A. M., and 7.30 P. M. The morning subject is "Public Opinion," and the evening subject is "Your Best to the Lord." You are cordially invited to the services. Prayer service Wednesday evening, followed by the monthly meeting of the Sunday School Association.

CHRISTIAN CHURCH. Bible School at 9.30 A. M. Come and join us in the trip to the Holy Land. Preaching and communion at 10.40 A. M. Theme, "Beholding and Reflecting the Glory of the Lord." Preaching at 7.30 P. M. Theme, "The Infallible Guide." Cordial welcome extended to all at all services. Midweek service Wednesday evening at 7.15 o'clock.

EVANGELICAL CHURCH, South Connellsville, R. C. Miller, pastor. Services at 10.30 A. M., and 7.30 P. M. Sunday school at 6.30 P. M., followed with Rally Day exercises. Young People's Alliance at 7.00 P. M. Prayer meeting Wednesday evening.

THE FIRST PRESBYTERIAN church, J. L. Proudfit, pastor. Sabbath School at 9.45 A. M. Morning service at 11 o'clock. Subject, "My Chains." The subject of the evening sermon is "Something New." Christian Endeavor at 6.30 P. M. Wednesday evening prayer meeting at 7.45 o'clock.

TRINITY LUTHERAN CHURCH. Divine services will be conducted by the pastor, the Rev. Ellis B. Burgess at 11.00 A. M., and 7.30 P. M. Special music at both services. Morning sermon, "The Truthful Life." Evening sermon, "Good Investments." The catechetical class will meet in the boys' parlor at 9.00 A. M. The Bible school will meet at 9.45 A. M.

GERMAN LUTHERAN ST. JOHN'S church on Carnegie avenue and East South street, Geo. Dietz, pastor. Services at 10.30 A. M. Subject of sermon taken from St. Matthews XXI, 28-31, "The Parable of the Two Sons." Sunday school at 9 o'clock. Services at Morgan Station tomorrow afternoon at 2.30 o'clock. Confirmation class on Saturday morning at 9.

M. P. CHURCH, Robert E. Cairns, pastor. Sabbath school at 10.00 A. M. Morning service at 11.00 A. M. Subject, "The Mind of Christ." Junior C. E. Society at 3.30 P. M. Leader, Bessie Trump. Young People's Society at 6.45 P. M. Leader, Miss Beatrice Patterson. Evening service at 7.30 o'clock. Evangelistic service in the evening.

DOUBLY PROVEN.

Connellsville Readers Can No Longer Doubt the Evidence.

This grateful citizen testified long ago.

Told of quick relief—of lasting benefit.

The facts are now confirmed.

Such testimony is complete—the evidence conclusive.

It forms convincing proof of merit.

Mrs. J. A. Comp, 710 Pittsburg St., Scottdale, Pa., says: "It is a pleasure to recommend Doan's Kidney Pills for they have been of the greatest benefit to me. I was troubled by kidney complaint and backache for years and as time passed, my condition became worse. Although I had but little faith in advertised remedies, I finally procured a box of Doan's Kidney Pills and commenced their use. The first few doses gave me relief and from that time on I steadily improved until my condition was better in every way." (Statement given Oct. 8, 1907.)

Re-Endorsement.

Mrs. Comp was interviewed on October 9, 1909 and said: "I have no need of a kidney remedy since taking Doan's Kidney Pills some two years ago for the relief I received has been permanent. My former testimonal still holds good."

For sale by all dealers. Price 50 cents. Foster-Milburn Co., Buffalo, New York, sole agents for the United State.

Remember the name—Doan's—and take no other.—Advertisement. 6

Pimples, Blackheads, Boils, Brown Stains, Blotches

Are a few of the visible signs of constipation. Neglect these signs and outraged nature will impose further penalties.

Do Not Blame Nature
She Is Merely Calling for Assistance

Because you have failed to properly heed her warnings

"YOU MUST TAKE YOUR MEDICINE"

Take PARTOLA The Doctor in Candy Form

at bedtime and the digestive organs respond speedily, temperately, yet energetically. Partola causes no violent straining, nausea or griping.

Partola thoroughly cleanses the system, eradicates Pimples, Eruptions and all Similar Facial Blemishes quickly and permanently.

Every druggist who cares for the interest of the public sells Partola in 25c, 50c or $1 boxes, or you can get it direct by mail from the PARTOLA CO., 160 2nd Ave., New York.

Partola is sold and recommended by the following local druggists:

For Sale by FRANK HUSTON
And at All Good Druggists.

We are Here to Stay.

Our location at No. 109 E. Main street is a permanent one and we are prepared to show you the greatest values ever offered in Made-to-Measure Suits and Overcoats.

MADE TO MEASURE
$15 ALL SUITS ALL OVERCOATS $15
NO MORE NO LESS

THINK OF IT!

A Suit or Overcoat made to your individual measure and **Guaranteed in Every Respect** for $15. No more, no less. We also keep them pressed and repaired, which is another great saving to you.

Feeling that you will appreciate our Matchless Values and Beautiful Patterns, we invite your inspection of our line.

The Royal Woolen Mills Co.
"TAILORS TO ALL CLASSES."
109 E. Main Street, Connellsville, Pa.
The only exclusive $15 Suit and Overcoat Store in Connellsville

BIBLE COUPON

SATURDAY, OCTOBER 12, 1912.

THE DAILY COURIER

AT THE THEATRES.

THE SOISSON.

"ZIG ZAG ALLEY."

What will no doubt prove to be a laughing event of the season, will occur at the Soisson Theatre, next Monday night, when the old favorite musical comedy organization, "Zig Zag Alley," will present their all-new and diverting program of modern musical comedy.

This season's company, which numbers 25 people, is composed exclusively of artists of actual merit and national reputation and includes he following: Richy W. Craig, Al. Martin, Ben Hilbert, Jack Harter, Lillian Stevens, Lotta Baker, Ethelyn Grayce and others.

Richy W. Craig, the always popular German comedian, supported by a specially engaged company in the two act musical comedy, "Zig Zag Alley."

The second act of "Zig Zag Alley," may be aptly termed a live-wire of laughter, song and scenic splendor. As a beauty show, "Zig Zag Alley," is in the front rank with 20 electric battery beauties, headed by the reigning queen of musical comedy, Miss Lillian Stevens, said to be the most perfect woman known to stageland.

"Zig Zag Alley" is a classy show, while the scenic effects, costuming and general equipment is fine.

THE NIGHT RIDERS.

In the role of a corrupt judge who is bought by the tobacco trust, E. E. Pollack, heading the cast of "The Night Rider," a drama, which will be presented at the Soisson Theatre, matinee and night on Saturday, October 19, by the Rex Amusement Company, plays a part that has prototypes in many sections of the country where political corruption is and has been rampant. Exposing the night rider outrages in the Burley tobacco districts, the play affords Mr. Pollock a splendid opportunity to depict a character that is often found in American politics.

READ THE COURIER.

ECZEMA SPREAD RAPIDLY OVER FACE

And Head. Raw and Red. Ears, Legs and Hands Also Afflicted. Thought Child Would Die. Cuticura Remedies Completely Cured.

Stewartstown, Pa.—"Cuticura Soap and Ointment cured my little boy of that awful disease eczema. When about five years old it started on the left side of his face in a small pimple forming yellow matter. It soon spread rapidly over his face and head. It got as raw and red as flannel. The yellow matter ran down his face in big drops. I kept a cloth on his neck and mittens of muslin on his hands to keep him from scratching. The back of his head got in big scabs and when he would sleep the pillow would be wet with the water that would come out of the scabs. Then these would soften and come off. His whole head swelled; his head, face, ears, legs and hands were afflicted but the head and face were worst. We or the child never got a good sleep for a long time.

"We tried medicines and none did any good. We spent about one hundred dollars on him. They thought my little boy would die. We were told about the Cuticura Soap and Ointment and bought some. The Cuticura Soap I lathered his face with and let it dry in, then applied the Cuticura Ointment. He was completely cured and it never left a scar." (Signed) Mrs. Ida Jamison, March 12, 1912.

Cuticura Soap and Cuticura Ointment are sold throughout the world. Liberal sample of each mailed free, with 32-p. Skin Book. Address post-card "Cuticura, Dept. T, Boston."

☞Tender-faced men should use Cuticura Soap Shaving Stick, 25c. Sample free.

CAPTAINS OF THE RIVAL TEAMS AND GIANT WHO WON FINE AUTO

NEW YORK, Oct. 12.—Newspaper photographers were busy before and during the games for the baseball championship of the world. Managers Stahl and McGraw were snapped shaking hands to show that good fellowship was to prevail while they tried to defeat each other and Larry Doyle, second baseman for the Giants posed at the wheel of the fine auto he received because a committee of newspaper writers regarded him as the most valuable man to his team of any National league player the past season.

RED SOX ANNEX ANOTHER GAME BY SCORE OF 3 TO 1

Old Giant Breaks Former Teamsters' Hearts by Play With Boston.

HEINE WAGNER REGULAR STAR

Wood's Delivery Perfect, not One Man Taking Walk off Him, Herzog Scores Only Run for Manhattan Scores Only Run for Manhattan; Players' Share is $147,527.28

NEW YORK, Oct. 12.—The fourth world's series baseball game, yesterday, ended in a 3-1 victory for the Red Sox.

Grey sodden clouds screened the sun and in the murky atmosphere Wood's speed worked havoc with the Giants' batting. Only once was a Giant batter able to score the Boston man's curve for a hit when a run meant a run.

The infield was wet from a night's rain and Wood stood on the hurling mound for nine innings with a pile of sawdust beside him to dry the ball before each delivery to the plate. His service was without a blemish or flaw, not one man being passed, while eight Giants walked to the plate and then walked back again after vainly trying to read the riddle of the Boston boxman's mystifying drop balls and fast inshoots.

"How can we hit what we cannot see?" asked "Red" Murray, when he walked to the bench after fanning for the second time. Wood was only in trouble two innings, in the sixth and again in the seventh, when the home clubs only run came over the plate. The sixth showed Wood at his best. Tesreau jabbed a hit to left and Devore bounced a drive off Wood's ankle for a base before anyone was out. The stands were wild with excitement and tried to rattle the Boston pitcher. But Wood was as cool as a Labrador lecturer in March. He caused Larry Doyl to pop out and then fed Snodgrass and Murray on quick-breaking downshoots making those Giant hitters send weak rollers to the Red Sox infield.

Boston broke into the run column in the second when Gardner tripled and scored on Tesreau's wild heave of a moist ball. The second run came in the fourth when Stahl reached first on a force hit, stole second, went to third on an infield out and home on Cady's drive. Boston made its third run in the ninth. Gardner singled, was sacrificed to second by Stahl took third on an infield out and tallied on Joe Wood's single.

The Giants only run was scored in the seventh by Herzog on his own single to center and Fletcher's two bagger to right field.

A New York boy broke the hearts of the Giant partisans. He is Heine Wagner the Red Sox shortstop whose plays today rocked the Giant for three hits. Two of his stops of smashes over second were made with one hand on the dead run. Then half turning he snapped his throws to first base ahead of the runners by a step.

With one run needed to tie in the eighth, Devore lashed a grounder past Wood. Thousands cheered as the ball sped by second base, for a hit meant a good start for a final rally. Wagner raced over the bag, scooped the ball with his gloved hand and snapped the ball to first without recovering his balance. The fleet Devore was out by inches.

Yerkes and Fletcher also starred in fielding plays while Murray robbed Hooper of a three-base hit at the beginning of the fifth. Running back to the concrete wall the Giants right fielder leaped into the air and clutched the ball with his hand.

Tesreau did not get into his pitching stride until the Red Sox had made two runs. After that he tightened up, and in the fifth, sixth and seventh innings turned the Bostons back in one-two-three order. The moist-ball flinger was taken out only to allow a pinch-hitter to bat for him.

There were 13 strike-outs during the game. For Boston Cady struck out twice and Lewis, Stahl and Wagner once each. On the New York side Murray and Merkle were fanned twice and Devore, Snodgrass, Meyers and Tesreau went out once each by the strike-out route.

With yesterday's game the players cease to share in the world's receipts. The four games netted them $147,572.28, breaking the record established by the New York and Philadelphia clubs last year, when the players share amounted to $127,910.61. For winning players this year will receive $88,511.37 and the losers $59,021.90. Individually each of the winners is due to receive approximately $1,900 and the losers about $2,800.

WORLD'S SERIES.

YESTERDAY'S SCORES
Boston 3, New York 1

STANDING OF THE CLUBS

	W.	L.	Pct.
Boston	2	1	.667
New York	1	2	.333

GAME TODAY
New York at Boston

Have The Daily Courier delivered at your home or office every day.

Soisson Theatre
MONDAY, Oct. 14.

Craig & Stark Present
The everlasting Musical Comedy Success
Zig Zag Alley
The Show with a thousands laughs, with the irresistible comedian
Richy W. Craig
Fascinating
LILLIAN STEVENS
25—Clever Performers, and a singing and dancing chorus of twenty beautiful girls.
Superb Scenery, Georgous Costumes, a dazzling array of splendor.
Prices—15, 25, 35, 50c, Boxes 75c. Seat sale at the Theatre.

Some Stores imagine their clock is like ours by merely putting some of our old hands on their dial. No use. It's the works behind the dial that control the hands.

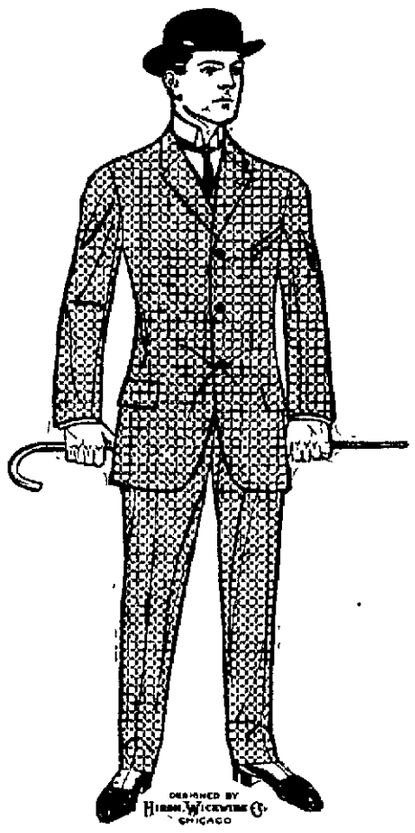

It Took A Born Optimist to Go Through All the Days of This Week Past in His Old Summer Suit

He will also be an optimist who will feel satisfied to purchase a suit off-hand any old place before he has seen the new Fall Suits that we have to show him.

Wright-Metzler clothing for men is essentially well-bred. It begins to split off from the common run of clothing soon as you note the names of the makers. We—and our customers—chose the lines shown here for reasons no other store can claim.

We deliberate on the colors and discard those restless patterns that make a man need "watch his step" when he is choosing a suit.

Here are only fabrics of a reserved disposition, such as men expect to find on a custom tailor's table.

Plain colors, the new two-tone mixtures, with here and there a smart check-woven of soft-finished worsted yarn, which looks better and wears longer than the Cheviots woven from woolen yarn.

Now, having gotten the cloths to suit us—and you, we next go after the cut. Here, again, we avoid eccentricities. Still, there are sufficient good variations in style to suit the tastes of many men. You have a choice, for instance, in the length of the soft lapel, in the spring of the waist line, in a dozen other details, which some of you many like just as much as others dislike them. Bear this in mind—which ever one of the dozens of models you see fit to choose—you are always sure of being well dressed in Wright-Metzler clothing.

The Fine Fall Showing is Ready. We Want You to See It Today.

Suits from $10 to $35.
Special values at $15, $17.50.
Blue Serge—Special $15 and $20.

Overcoats at $10 and to $35.
In particular, a group silk-lined, at $22.50 and $25.

Rain Coats—for Men, Special $12.50. Other Prices $10 to $22.50.

One of the Things a Boy Calls "The Limit"

is having to go to school wearing last year's outgrown suit. Particularly if the trousers hesitate as they get towards his knees and come to a dead halt just at the point where they ought to turn up—this is really the most limited limit. Can't expect a fellow to have much self-respect unless he has clothes that are up to what you want him to be!

Buy him some clothes that evidence good style and expert tailoring and see what happens—watch him brace up, square his shoulders, step out energetically.

Our "Boy's Shop" is readynow with Overcoats and Suits for fall and winter that every boy and every mother ought to see.
All-wool materials, perfectly cut and tailored—at $3.00 to $14 for suits 3½ to 18 year sizes. $4.00 to $25 for splendid Overcoats, dressy, protective, warm.
(Men's Clothing Store)

Just as important—shoes in the shoe store; underwear, waists, blouses, ties and collars in the furnishing store; hosiery in the dry goods store.

In Full Bloom! The Exhibit of Exquisite, Fair-priced Fancy Work.

In the dry goods store ....
A display, that Connellsville will not see duplicated, of
Stamped Pieces; New
and all the necessaries to transform them into useful and beautiful decorative things.
Finished Pieces.
to guide one unaccustomed to needlework
Decorative Fabrics.
Linens repps, cretonnes, sateens, burlaps, taffetas, silk-oilnes, art ticking, etc
Sweet Grass Baskets
—and novelties to be further decorated with ribbons, etc.
Needlework Lessons,
by Mrs Bertha Morrison, expert in needle-work. No charge if materials are purchased here. 50c a lesson otherwise.

Men Should Bring Their Hat Troubles Here.

We have some fame as a store of infinite variety in men's hats. Choosing from a collection of derbies of all shapes of crown and brim that are permissable this season. $2.50 to $3.50. Or from soft felts of distinguished lines and colorings.
$1.50 to $2.50 each.
Or from tweed hats—that jaunty weather defying head gear.
$2.50 to $3.50 each.
Or from Austrian velours.
$3.50 to $6.00.
Boys' hats—every sort.
50c to $3.00.

Sweaters—As Above
—with shawl collars and in six colors—
$2.50 to $10 each.

Shown for the First Time.

Sun-fast fibre matting in a grade new to Connellsville. Reversible patterns—two color effects, neat designs. 50c yd.

New Bed-Room Curtain; Colored Borders.
New Bed-Room Wall Paper.
New Bed-Room Rugs—All Sizes.
Washable Rag Rugs for Bed-Rooms
Shirt Waist Boxes—Cedar or Matting Covered.
Portieres and Couch Covers in New Designs.
Carpet-Room, 6th floor.

"Buy Now" is Flashed from the Women's Sections of Dress, Second Floor.

Bigger stocks and Reasonable Prices Shout it.
Every style that's in style is here—much that you'll see nowhere else in town. Apparel to "set-off" the tall, lithe figure; or that impart slender lines to "round" figures. Styles designed to set right waist lines that are too high or too low.

Suits, Coats, Waists, Dresses, Lingerie, Corsets, Infant's Wear, Children's Wear.

Wright-Metzler Company

HIGH SCHOOL SQUAD POSES; READY FOR MONESSEN GAME

Local Eleven Have Pictures Taken; Coach Smith Gives Final Instructions.

The Connellsville High School football squad, at Fayette Field, yesterday afternoon, posed for the camera and, soon, reproductions of the faces and uniforms of the players of 1912-1913 will be ready for High School athletic headquarters. The squad was put through a light practice yesterday afternoon, including signals, punting and drop kicking, preliminary to this afternoon's game. Yesterday evening, the squad met Coach Smith at the High School building for a conference regarding the game.

The Monessen players full of "pep" and confidence, arrived at noon ready to give the Connellsville players at least a run for their money. They expect to win. So does Connellsville.

Westminster Eleven Through Here.

The Westminster football team, playing West Virginia University at Morgantown this afternoon, passed through Connellsville at 4.16 yesterday afternoon. There were 17 men in charge of Coach Gildersleeve.

Have You Anything For Sale?
If so advertise it in our classified column. Cost—one cent a word.

DRINK HABIT

RELIABLE HOME TREATMENT

the ORRINE treatment for the Drink Habit can be used with absolute confidence. It destroys all desire for whisky, beer or other alcoholic stimulants. Thousands have successfully used it and have been restored to lives of sobriety and usefulness. Can be given secretly.

ORRINE is prepared in two forms: No. 1, secret treatment, a powder, absolutely tasteless and odorless, given secretly in food or drink. ORRINE No. 2 in pill form, is for those who desire to take voluntary treatment.

If you fail to get results from ORRINE after a trial your money will be refunded. Costs only $1.00 per box. Ask for free booklet telling about ORRINE, West Penn Pharmacy.

West Penn Pharmacy, W. Main Street.

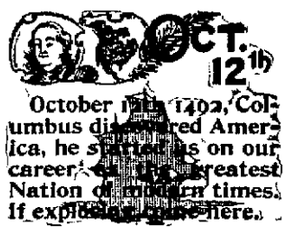

October 12th 1492, Columbus discovered America, he started us on our career as the greatest Nation of modern times. If explained here.

WE DONT GO ON
EXPLORING EXPEDITIONS

In search of cheaper building materials. We don't have to. They are being offered to us constantly.

CHEAP MATERIALS
MEAN A DEAR BUILDING,

according to our experience. If there is one thing in which the best is decidedly the cheapest it is in the building material line.

Connellsville Construction Company,
402 First National Bank,
CONNELLSVILLE, - - - PA.

TRY OUR CLASSIFIED ADS. ONLY 1c A WORD.

Certain, Quick Cures for Men!

NOT A CENT CHARGED UNLESS CURED | QUICKEST CURES THAT STAY CURED | LOWEST PRICES OF ANY SPECIALIST

I give you immediate benefits, cure you at one-half the expense of large city specialists, and in one-half the time, or it costs you nothing.

Not a Dollar Need Be Paid Until Cured

Consult a Skilled Specialist Who Cures After Others Fail

I am proving to afflicted men that I am dismissing cured patients every day who had been unsuccessfully treated for so long that they thought they could not be cured.

I want men seeking treatment or those who have been under the care of other specialists for a long time without being cured to come to me and let me show them as I have so many others, how "DIFFERENT" my treatment acts.

I invite you to come to my offices for free consultation and examination. Write me if you cannot call.

I want a chance to prove I can cure all afflicted, skeptical men who may hesitate to come to me because they have been humbugged by dishonest, unskilled doctors. I treat ALL CURABLE Diseases successfully. I have the best equipped offices in Pennsylvania.

Remember, my treatment is "DIFFERENT," and COSTS YOU NOTHING unless you are willing, glad and satisfied to pay me. Hours 9 A. M. to 8. P. M.

DR. BARNES
108 W. MAIN ST., CONNELLSVILLE.
2nd National Bank Bldg, Uniontown.
IN CONNELLSVILLE EVERY MONDAY, WEDNESDAY AND FRIDAY.